TEMPERATURE
High ..... 92 degs.
Low ..... 36 degs.

UKIAH REPUBLICAN PRESS

THE LEADING NEWSPAPER OF MENDOCINO COUNTY

RAINFALL
For Week ..... .013 in.
For Season ..... 27.33 in.

Seventy-second Year—Number 45 | UKIAH, MENDOCINO COUNTY, CALIFORNIA, MAY 11, 1949 | Twelve Pages

EARLY DAY OUTLAW SUICIDE IN COUNTY JAIL IS RECALLED

Razing of Courthouse Reveals Incident of Past Law and Order

The passing of the old Court House brings poignantly to life at this time memories of scenes enacted there.

In the early days of that Court House and for many years after Mendocino County was an "outlaw" county; murders and robberies were frequent and capture difficult in the isolated stretches of this and other northern counties.

Among the most notable of the outlaws, was the "Mendocino Outlaw." Four men, according to reports, conspired to rob the Mendocino Bank and the tax collector, who in those days went on his rounds collecting taxes.

Posed As Dentist

One of the four conspirators, Dr. Wheeler by name, posed as a dentist and opened an office in Mendocino City, then a flourishing lumber town. The others set up camp in the timbers adjoining the town. They might have carried out their plans successfully had they not first killed a beef for camp and the owner of the cattle reported the theft.

Posse Organized

A posse went out from Mendocino City to arrest the marauders and met with a murderous fire; two of their number were killed.

To Tehama and Back

The county was in a ferment. The men fled and with them went Dr. Wheeler. Ex-Sheriff Standley and Sheriffs Moore and J. E. Donohoe tracked the men through the wilds of Mendocino and Trinity counties and across Tehama and back through the Sacramento Valley. Again Tehama and Butte counties were traversed by the deputies in pursuit of the men. Three of them eventually were captured among them the arch conspirator, Dr. Wheeler.

Wheeler was lodged in the county jail and there committed suicide. The jail then was where the tax collector's office was located before the recent move. Wheeler was taken from the jail and doctors worked over him as he lay on the floor just inside the north side entrance to the court house. Behind that door today can be seen the outline of the door which at that time led into the office of the county sheriff.

UKIAH CENTERS NEW AIR BEAM

A new air beam will be on the map following completion of the Federal Weather Bureau now under construction at Ukiah Airport. This beam will run parallel to the coast and will make flights within the radius of its circle safer particularly in foggy or over cast weather. The new beam will reach to the Red Bluff beam on the north, the Oakland beam, south, and the Williams beam east.

The new Weather Bureau station is expected to be completed about May 20, according to J. H. Simmins, foreman on the job. It will be prefabricated in structure 16 x 44. The new operator will take over the radio guage, handling of the beacon and all weather reports. Southwest Airways has handled weather conditions throughout its route but the federal bureau will cover nation wide reports at all times.

In the offing at some future date are plans for an Administration building to be constructed on the bluff above the present airport building.

N. Furman Starts Produce Market

Furman's Fine Foods, dealers in wholesale and retail produce will occupy thesoon to be newly remodeled building on the Preston property just north of the new Bank of America building on School street.

Norman Furman, proprietor is well known in the county and has a great deal of experience in the produce business, having been associated with Wildberger's grocery the past four years.

Plans call for a large cooling unit for storage and vegetables and fruit will arrive in Ukiah daily fresh from the wholesale markets in San Francisco via Antoni Truck Lines.

T. B. X-RAY POPULAR

According to a report from the office of the Mendocino County Tuberculosis Association, an estimated 815 men, women and children received their free chest X-ray in Ukiah on Monday of this week.

The mobile unit was parked on School Street on the west side of the Court house and throughout the day a long line of persons waited to be X-rayed.

FIRST FOREST FIRE IN EUREKA AREA

Eureka, (AP)—The first forest fire of the season in Humboldt county was checked early this week. The fire burned considerable second growth redwood in the Salmon Creek vicinity. It was controlled by crews from the State Forestry Office.

Successful Forced Landing at Covelo Made By Pilot

At about eight o'clock Monday morning May 9, a Taylor-Craft two passenger plane made a forced landing in the Rohrbough field just across the highway from the H. C. Tuttle home in Round Valley. The owner and pilot of the plane Bob Wallace is employed at the Mast Mill at Laytonville. Wallace had spent the weekend at San Rafael where his wife and children live and was returning to his job at Laytonville when he became lost because of cloudy weather and his prolonged search for the Laytonville airport ran the plane out of gas.

The plane was undamaged and after Wallace who was somewhat shaken from the experience was given breakfast and furnished with gas by the H. C. Tuttles. He resumed his trip to Laytonville.

This is the fourth time in the past few years that a plane has been forced down on or near the Tuttle home. About six weeks ago a larger plane was forced down some distance from the Tuttle home in one of their fields. The Tuttles furnished the two occupants with a vehicle to go to Covelo for gas and they continued on their journey.

"HI NEIGHBOR" CLUB TACKLES WORK ON CHRISTIAN CHURCH LOT

Work started this week on the vacant lot next door to the historic old Christian Church on School street. Young people of the church whose pastor is the Reverend John L. Mumbower don't believe that to widen recreational facilities you have to look far away for opportunities.

They found the opportunity right next door.

A black top is being put on the lot and plans are being made for tennis, badminton, shuffleboard, volley ball and archery. When complete it will be a lot sized patio recreation room complete with barbecue pit.

Work at the church is being led by a club recently formed and named "Hi Neighbor" and means what it implies, friendliness and fellowship.

On Tuesday of last week thirty young people met at the Christian Church and after enjoying a dinner they elected officers and completed their recreation plans. Jim Turner is the President, John Ashford Vice President, Marilyn Hooper, Secretary, Pat Garvin, Treasurer, Dixie Lee Cameron and Larry Brown newspaper correspondents and Janet Lowe musician.

The club meets regularly the second and fourth Tuesdays of the month at 7:30, at the Church and this summer will probably adjourn to the popular lot next door. Jim Turner says he is looking forward to the time this summer and fall when inter-church leagues can be arranged in some of the competitive sports.

UKIAHANS WILL VISIT

—Acme Newspictures.

The above scene is part of what Ukiah's citizens will see first hand on their conducted tour of San Francisco Naval Shipyard on Saturday the 28th of May. The tour will start at 12 noon and end about 4:30 p.m.

This is an opportunity for ex-service men to see once again some of the ships they served on during World War II, and also to see some of the latest additions to our fleet, and for High School graduates contemplating joining the Navy, here is your chance for a personal preview before you enlist. The group of visitors will be met at the Navy Yard gate by a bus which will transport them from one point of interest to another, and for their convenience a mobile lunch wagon will be handy to serve sandwiches, malts, etc., at a moderate cost.

Anyone interested in going on this tour (including homesick ex-Bluejackets) should contact either Chief John Winter at the Ukiah Navy Recruiting Station at the City Hall, phone 940, or Bill McGuire, Ukiah's Recreation Director, City Hall, phone 1120. Don't miss this splendid opportunity to see YOUR NAVY—submit your name NOW.

NEW FROST BILL MAY AID ROADS

The Frost Bill No. 3145, which if passed by the legislature will bring to Mendocino county between $80,000 and $100,000 for use on county roads went out of the Assembly Committee without opposition at a session held last Friday night in Sacramento. Chairman Ed Haehl and Supervisor George Decker attended the committee meeting. The bill is now before the Ways and Means committee.

The county has used all available funds in repairing the winter's damage on the roads and the money is inadequate to put the roads in condition. Continued frosty weather of the past winter undermined the roads to an amazing degree and the cost of putting them into condition is beyond the financial status of the county at the present time.

HAROLD McCURRY VISITS HERE

Harold J. McCurry of Sacramento, director of the State Agricultural Society and Chairman of the Press-Radio Committee for the State Fair was in Ukiah on business Tuesday. Earlier in the day he drove to Fort Bragg on the return trip into northern fair towns. While in Ukiah Mr. McCurry visited with Manager Nelmes Smith at the Bank of America. He is Vice President of the Bank of America Corporation, and was Postmaster in Sacramento for thirteen years.

REDWOOD VALLEY FIRE DEPT. STARTS DRIVE

The Redwood Valley Fire Department met Monday evening. It was their annual meeting held the first Monday of May every year. The board of directors decided to make improvements on the equipment being used at the present time and will send out committees to make collections according to U. H. Sorola. Serving on the board of directors of the fire district in the valley are Kirby Ford, Jay Lee Smith, Al Simmons, Leslie Stanzel and U. H. Sorola.

Tuesday Prices at Ukiah Auction Yards

The top price on Dairy Cows was paid for a Jersey Cow $140.00. The best price on Heavy Steers was $21.20 per cwt. A pen of about 400 pound heifers, White Face feeders, went for $97.50 a head. Top price on feeder Steers was $20.80 per cwt.

Veal went for $25.20 per cwt.

Feeder pigs brought as high as $14.00 by the head. $22.90 by the hundred. Fat hogs went for $19.40 per cwt.

A pen of ewes and lambs brought $22.50 a pair. 65 pound lambs were $23.00 per cwt.

The best price for chickens was paid for a coop of Rhode Island Reds $2.10 each.

CITIZENSHIP CLASS AT 2:00 P.M. THURSDAY

A class of eight applicants will be examined for citizenship in the Superior Court of this county, Thursday, May 12, at 2 p.m.

Attention of the change of hour to 2 p.m. is called particularly to the Elks who have been notified previously that the hearing would be at 10 a.m. The Elks have made arrangements to present each new citizen with an American Flag.

Applicants for citizenship are: Giovanni Pardini, Italy; Eugenio Fanucchi, Italy; Selina Maria uhtasalo, Finland; Pietro Faggi, Italy; Manuel Ferreira, Portugal; Dorothy May Del Carlo, England; Martina Elmoni, Italy; Gwyneth Herwood Randall, Canada.

HUNTERS POINT TO ENTERTAIN NAVY GROUP

San Francisco Naval Shipyard. — With the addition of the mighty 45,000-ton Battleship USS Iowa to the Navy's mothball fleet, more than $2,000,000,000 worth of first line fighting ships are now concentrated in preservative cocoon at the San Francisco Naval Shipyard (Hunter's Point). In drydock (left), undergoing preliminary mothballing, is the carrier USS Antietam. At the left of the world's largest crane are the Essex Class Carriers, USS Shangri-La and USS Intrepid, followed by a long line of destroyers.

LILLY REDWOOD PARK IS SOLD

The Lilly Redwood Park near Piercy which was inherited by the brother and two sisters of the late owner, Minnie Stoddard Lilly, was sold this week to a curio dealer in Eureka for $120,000.

The property consists of about 40 acres of land, a small group of cabins and the famous "Fraternal Monarch Tree."

FATHER APPEALS FOR ARBITRATION WITH ROBERT AND MARY FROHN

A father is asking the court to be arbitrator and judge in a disagreement between himself and his son.

Henry M. Frohn has filed a complaint against Robert and Mary Frohn regarding the ownership of The Big Oaks Auto Court on the Redwood Highway south of Ukiah.

Legal Owner Rights Denied

The complaint charges that the plaintiff is the legal owner of the property but that Mr. and Mrs. Robert Frohn have for some time past kept him out of possession.

The court is asked for delivery of the premises and that the defendants be required to set forth the nature of their claims and that all claims be determined by the court. The plaintiff asks that the defendants be forever barred from asserting any claim to the property.

Preston and Falk represent the plaintiff in the case.

UNDERPASS ALIGNMENT

The board of supervisors has entered into an agreement with the Masonite Company for changes in the alignment of the Low Gap Road in two places. The changes will be made to permit an underpass to be a direct crossing instead of a diagonal one. The underpass will be located 17.3 miles from the Redwood Highway.

The Masonite Company will do all the work and when it is completed will turn it over to the county.

KENNEL CLUB MEETS

The Mendocino County Kennel Club will meet at the Palace Hotel Thursday evening at 8 p.m. All dog lovers are cordially invited to attend. The Club plans a registered dog show in the fall.

APPOINTED

G. W. Hiatt of the first district has been appointed to the predatory Animal Control committee.

WOMEN CHARGE ASSAULT IN REEVES CANYON

A sordid tale was told to Chief Deputy William White by two Willits women.

The women, 29 and 22 years of age were drinking in Willits bars Monday. About five o'clock in the afternoon they were picked up by two men with the understanding that they were going to another bar. Instead, the men drove them to Reeves Canyon where they claim they were raped.

One of the men and the older of the women left in the jeep, leaving the other two in the canyon against the screaming protests of the younger woman. The older woman and her escort went to a bar on the highway where the woman told her story, but according to Deputy White, she was so intoxicated that her audience did not believe her tale. When she reached Southworths, the Southworths called the sheriff's office.

The younger woman got to the highway in some manner and hitch-hiked home to Willits.

The women have no idea who the men are. They were driving a gray colored jeep with side curtains.

The younger woman said the man with whom she was left in Reeves canyon told her he was an ex-convict, had killed one woman and had no objections to killing another ,according to the report made by Deputy White.

The sheriff's office is conducting a statewide search for the men.

Imogene O'Brien Dies In San Francisco

Imogene O'Brien passed away Monday, May 9, 1949, at the French Hospital in San Francisco after a lingering illness of eleven months.

Miss O'Brien graduated from the Ukiah High School in 1909, obtained further schooling at Francisco State Teachers College and became a member of the Raphael Weil School faculty. She was a member of the faculty for 27 years.

She is related to the Hildreth and Bevans families of Mendocino county and the Gaddy and O'Brien families of Lake county and is a cousin of Mrs. Wesley Filben of Ukiah. She was the daughter of the late John and Mary Ann O'Brien.

There will be a Rosary service at the Lance and Zimmerman Ukiah Chapel on Wednesday evening at 7:30. The funeral will be conducted from St. Mary's Catholic Church at 10 a. m. Thursday and burial will be in the Catholic Cemetery, Ukiah.

Pallbearers will be W. G. "Bunt" Cox, Harold Holliday, W. A. Chessall, Alex Thomas Jr., Louis Hildreth and Bernard McFarling.

TWO "WESTERN" MEN RETURN FROM L. A.

"Mac" McAllister of the Ukiah Western Store and "Bob" Britt of the Willits Western Store returned to Ukiah Monday evening completing a round trip air flight to Los Angeles.

On Sunday the two travellers enjoyed the air races at Newhall and on Monday visited the Western Stores Warehouse in Los Angeles.

SALESMAN VISITS UKIAH "ON THE FLY"

PLANE AND SCOOTER COMBINED SHOW A "NEW LOOK" IN TRANSPORTATION

By Joan Fraser

SERVICE DE LUXE is given by the Rol-Pak Service Co., engineered oil filter service. ....

C. W. PLUMMER, salesman, covers his territory by plane. ..He carries with him an electric scooter and after reaching the nearest airport, the scooter is brought into service and the territory covered. .."I have traveled this territory both by automobile and plane," Mr. Plummer states, "and plane service is much more economical than automobile."

THE SALESMAN services ten counties from the Oregon border to King City and into Reno. He deals with lumber outfits and contractors. The company has five accounts in Ukiah. The end of last week Mr. Plummer came to this city in the morning, left by plane about eleven a.m. for Garberville, covered that area until five p.m. and then flew to Los Angeles. He covers his field from Hayward, where the company headquarters is located ,to as far north as Crescent City. After the day's work, flies home for the night rather than stay overnight at his last stop.

HE HAS TRAVELED 112,000 miles in his Ercoupe. Mr. Plummer tells an amusing story of one trip. A truck passed him on his scooter in Ukiah. It happened that the same truck and driver passed him on his scooter again in Willits. The driver took a good look at the scooter rider and knew he was the same man he passed in Ukiah.

HOW THE SCOOTER had made the trip to Willits ahead of him puzzled him all the way to Garberville. When the same thing happened in Garberville, he drew to the side and flagged Mr. Plummer down.

"TELL ME," HE SAID, "am I crazy or are you triplets."

In Case of Fire Phone 800

Everyone in the vicinity of Ukiah in an area roughly comprising Largo on the south and the Forks on the north and the brush lines east and west in the valley should mark this release.

Under a new agreement the Ukiah Valley Fire District, Talmage and Ukiah Fire Departments have a mutual aid agreement.

In case of fire call 800, the Ukiah Fire Department headquarters and the forces of all three units will be notified.

COAST HI-WAY BILL GOES TO SENATE COMM.

Hearing on Assembly Bill 1477 by McCollister, calling for addition to the Ferndale-Westport and Jenner-Marin Line county road sectors of the Shoreline Highway to State State Highway Route 56, is tentatively scheduled before the Senate Transportation Committee in the State Capitol at 8 p.m. on May 23rd.

This announcement was made by Jack Sterling of Fort Bragg, President of the Shoreline Highway Association, following conferences with Senator Randolph Collier, chairman of the Senate committee, and Assemblyman Arthur W. Way and R. H. McCollister.

The measure, promoted by the Redwood Empire and Shoreline Highway Associations, has already passed the Assembly but a stiff fight in the Senate is anticipated.

BUSINESS CENSUS IS PROGRESSING

Arthur C. Alger, Census Enumerator for the U. S. Business Census being taken in Ukiah reports that John Travers from the Eureka office was here last Thursday and present estimates indicate that the work begun by Mr. Alger about the 25th of April will be concluded in two or three weeks. He says that business firms have been very cooperative and he appreciates their helpfulness in the work.

HAZEL MILLER PASSES AWAY

Mrs. Hazel Miller, well known resident of Potter Valley passed away today, Wednesday, May 11, in a local hospital. Funeral services are pending at the Lance and Zimmerman Ukiah Chapel.

MAN DEAD 3 DAYS FOUND IN LOCKED ROOM

Believed to have been dead since Saturday, the body of Richard Earl Miller, 47, a painter by trade, was found late Monday afternoon in the lavatory of the Morris Building on State street street between Perkins and Standley streets.

When the door was found locked entrance was forced and the body of Miller was lying prone on the floor.

Papers in his possession give addresses in Yountville and Eureka. M. E. Miller of the Veterans' Home, Napa, is beneficiary of $5,000 insurance with the trade union to which deceased belongs. He had worked as a painter with two local concerns.

Lance and Zimmerman are in charge of funeral arrangements.

WILLITS MAN SLASHES WRISTS

Samuel M. West, 58, committed suicide in a Willits Hotel where his body was found Monday afternoon. He had gashed both wrists with a razor and had bled to death according to Chief Deputy William White. The man was a dish and window washer.

Discharge papers from the Army in World War I gave his name as Leonard O. Stites. The sheriff's office is further investigating the case.

LEROY RUSS, 25, IS ROAD SUICIDE

A veteran of World War II, Leroy Russ, 25, Covelo Indian, committed suicide in his automobile on the road about two miles north of Covelo about 3:30 a.m. Tuesday morning, according to a report submitted to the sheriff by Deputy E. R. Witter, stationed in Round Valley. He parked his auto by the side of the road and shot himself through the head with a 22 rifle. He was slumped on the wheel of the car when found.

Russ, according to Deputy Witter had spent the evening with a girl friend, Gloria Britton of Covelo. Miss Britton told the deputy that Leroy was in good spirits when he left her home.

Deceased is a son of Gus Russ of Covelo. Despondency is given by the sheriff as the cause of the suicide. Russ fired two shots, one under the chin and a second through the forehead.

DISTRICT ATTORNEY CONFERS ON WATER DISTRICT FORMATION

District Attorney James E. Busch will take up with the Department of Water Resources in Sacramento this week the matter of forming a water district in Sonoma and Mendocino counties. Any proposition of that nature would require the approval of the people. Senators Burt Busch and Pressly Abshire of Sonoma county will accompany the District Attorney to the conference with the Department of Water Resources. This conference is a step on the way to conservation of the Russian River Watershed proposed by the federal engineers, a feature of which would be construction of the Coyote Dam.

Trial Reimbursements.

While in Sacramento District Attorney Busch will also take up with the Senate Finance committee a bill proposed by Senator Busch to reimburse this county in the sum of $6,824.61 for expenses incurred by the county in the Caddel et al case of last fall.

Salary Increases Approved.

The Senate local government committee has approved a measure to increase the salary of District Attorney Busch to $6,000 per year and a similar increase for County Auditor Paul Mathews. Provisions for increases in the salaries of the supervisors from $2400 to $3300 is contained in the bill which has been sent to the floor of the Senate with favorable recommendation.

District Attorney Busch left Ukiah Wednesday for San Diego where he is consulting with the district attorneys of San Diego and Los Angeles counties on plans for the annual convention of state district attorneys which convenes in Coronado June 22, 23 and 24. Mendocino county's D. A. is president of the state body of district attorneys, California District Attorneys Association.

WE CAN USE ONE HERE!

Hollywood (AP)—That old California Institution--the orange juice stand--is really going on the march in the next two years.

The Orange Julius (CO) Company has announced a six-million dollar expansion program. It plans to build 12-hundred stands throughout the United States. The firm has been operating such stands in Southern California for 25 years--serving the traditional orange juice drink.

POTTER VALLEY FIRE BENEFIT

This wekend, May 14 and 15, hundreds of county residents will be making their way to Potter Valley to enjoy the annual Potter Valley Spring Festival. A benefit to the P. V. Fire Department, the event each year draws a record crowd. The weekend program is as follows:

Saturday, May 14, 10 a.m. Track meets; 2 p.m. Parade; 3 p.m. Contests; 9 p. m. Spring Festival dance. Luncheon and dinner will be served.

Sunday May 15: 11 a.m. Barbecue; 1 p.m. Rodeo and horse show.

For "things to do for fun" over the weekend, remember the big Potter Valley Spring Festival.

Potter Valley Spring Festival Is This Week End

Club and Social Events

Telephone 360 ZELLA WATERHOUSE, Society Editor Telephone 361

COLORFUL MAYTIME PROGRAM ENJOYED BY REBEKAHS

Mrs. Joel Brush presided at the regular meeting Monday night of Cornelia Rebekah Lodge No. 205. Substitute officers were Rosalie Gibson, right supporter to the noble grand; Mrs. Irwin Koch, past noble grand; Mrs. Charles Ransdall, altar bearer; Mrs. Frank Sappingfield, banner bearer.

During the business session, the lodge as a body voted to attend a church of their choice every third Sunday of each month beginning in June.

The rummage and food sale held recently was a complete success. Members voted an adequate portion of the proceeds to be sent for one month's care of little Frank Hassinger. Frank, a rheumatic fever victim, is an orphan from the Rebekah Orphans Home at Gilroy.

At the next meeting on May 23, a potluck dinner will be held at 6:30 o'clock in honor of the homecoming of Mrs. Vern Bickford. Mrs. Bickford is now attending the past district deputies convention in Santa Cruz and will be installed there as the new district deputy president for this area. Members are asked to bring hot dishes or salads. Coffee and dessert will be furnished by the committee.

Clever Program

The evening's entertainment for the Monday meeting was so enjoyed by members that it has been acclaimed by many as one of the most outstanding programs ever presented here. Mrs. Grace Adams was chairman of the program titled "The Merry Month of May" with Mrs. Olive E. Busch acting as master of ceremonies.

To music by Mrs. George E. Cook, four flower girls, the Mesdames Grace Adams, May Haydon, Flora Tilton and Susie Frassinello entered with gayly decorated Maypoles after which a gay and colorful Maypole dance was executed by Irma Caldwell, Virginia Locatelli, Vivian Martin, Marie Bartolomie, June Brush, Anabelle Yates, Evelyn Koch and Frances Cohen.

Mr. and Mrs. E. Koch presented two interesting folk dances and Mrs. Lenore Stone closed the program with a vocal solo.

A grand march to the dining room included all members. Tables were decorated with pink and green maypoles with miniatuer dancers standing in place. Refreshments were served by the Mesdames G. Adams, M. Haydon, F. Tilton, S. Frassinello and Barbara Wright.

Guests at the meeting were Mrs. Ellery Sleeper and Mrs. Mack Wilson, both past noble grands of Queen of the Lakes Lodge No. 125 of Upper Lake.

TELEPHONE SECRETARIAL SERVICE

Complete Bookkeeping Service

MIMEOGRAPHING
PUBLIC STENOGRAPHER
TYPING — MAILING

UKIAH OFFICE ASSISTANTS

114 North Oak Tele. 1590-W

Great Granddaughter Visits Mrs. H. Mitten

Guests who will spend the week in the home of Mr. and Mrs. H. H. Mitten of Redwood Valley include Mrs. Walter Pettit and daughter Anian who is a great-granddaughter of Mrs. Mitten. Mrs. Lawrence Lackey and daughter Merryl are also visiting in the Mitten home.

AT FAMILY HOME

Mrs. A. R. Stiert had with her for Mother's Day her daughter Mrs. Paige W. Payne, of San Francisco.

BON VOYAGE PARTY HONORS MRS. M. BLODGETT

Mrs. Mitto Blodgett of Calistoga, who is well known in this county, left her home last Sunday accompanied by her sister, Mrs. Eva Simpson of Courtland, on the first lap of a vacation trip which will take them to Europe.

Mrs. Blodgett was raised in Anderson Valley and attended the schools there. She has lived most of her life in this county where she was a well known school teacher. She is a sister of Mrs. Jennie Clay of Anderson Valley and was a cousin of the late George M. Miller of Ukiah and she has other relatives in this county.

Travel Schedule

The ladies traveled to New York from Sacramento by train. Today they are to board their ship the Queen Elizabeth and on the 13th will sail for England. In the British Isles, they will first spend two days in London, then will go on to Erie, where they will spend about a week seeing the cities of Ireland. After a journey into Scotland they will return to London, cross the channel to Paris and sail on the Queen Elizabeth from Cherbourg, France to arrive in New York on June 13.

The remainder of the month of June will be spent making the trip back across the continent via Chicago, Calgary, Vancover and Seattle.

Farewell Party

Prior to her departure from Calistoga, Mrs. Blodgett was feted at a bon voyage party in the form of a handkerchief shower and tea. Mrs. Dominic Campaglia hostessed the affair attended by a dozen friends. In addition to the many lovely handkerchiefs the honoree received a special gift from Red Cross board members with whom she has served so long.

LEGION AUXILIARY AT HOPLAND MEETING

Several members of Lewis white Unit No. 76 of the American Legion Auxiliary in Ukiah attended a meeting of the Hopland Auxiliary last week. Jennie Maurer of Eureka, District President was present. Driving to Hopland were Jane Isnard, Alice Dougherty, Anna Moore, Opal Wessels, Hattie Thurston, Pat Miller, Minnie Sweeney, Prudence Laviletta, Ethel German, Billie Lee Roberts, Shirley Roberts, Pat McFarland, Eva Feland and Alpha Squires. District officers were presented lovely corsages.

The District President reported on the Executive board meeting held in Fresno and outlined, Rehabilitation, Child Welfare and the Poppy program as the three major auxiliary programs.

Mrs. Maurer was dinner and house guest of Mrs. Cecil Taylor, President of the Hopland Unit.

Refreshments were served from beautifully decorated tables at the close of the evening.

WHITE TREES DINING ROOM

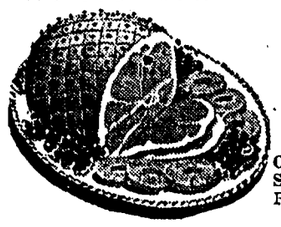

SOUTHERN BAKED HAM
a Specialty
DINNER — $1.65
Two Miles North of Calpella on Highway 101
Cross Forsythe Creek Bridge, turn at Redwood Valley Jctn.
Open Week Days from 6 to 9 p.m.
Sundays and Holidays, 1 to 8 p.m.
Reservations Taken For Parties
Phone 26-J-2, Redwood Valley

DR. ROY M. SWAIN
OPTOMETRIST

Hours 9:30 to 5, or by appointment

Eye Examinations
Visual Training
Fitting of Glasses

Phone Ukiah 908-W
209 W. Standley St.
Ukiah, California

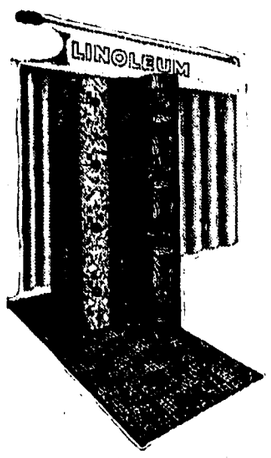

ARMSTRONG
PABCO
AND
GOLD SEAL
CONGOLEUM
HEAVYWEIGHT
PRINT
LINOLEUM

6 AND 9 FT. WIDTHS — SQ. YD. 75c
12 FT. WIDTHS — SQ. YD. 79c
9x12 HEAVYWEIGHT BORDERED RUGS $8.95

ARMSTRONG AND CONGOLEUM SALE ENDS MAY 18th

Venturi & Eckman
LINOLEUM SHOP
109 W PERKINS UKIAH PHONE 240

SPECIAL PROGRAM FOR CATHOLIC LADIES

The regular meeting of the Catholic Ladies League to be held this evening in El Rosario, will be preceded by a special Mothers Day program beginning promptly at eight o'clock. All members are urged to attend.

ANNUAL MOTHERS DAY BREAKFAST IS HELD BY L. Y. S.

Last Sunday, May 8, the Young Ladies Sodality of St. Mary's Parish entertained the mothers and guests of members at their annual Mother's Day breakfast served at Garner's Restaurant.

There were 35 present at the breakfast, including the Director of the Sodality, Father Roger Anderson, guest speaker, Attorney Joseph Rattigan and Mrs. Rattigan. Special guests included Mrs. Arch Moyer, President of the Catholic Ladies League, Miss Katherine Gobbi, President of the Altar Society, Mrs. Jane Isnard and Mrs. J. C. Johnson.

The tables were beautifully decorated with runners of pansies and bouquets of painted daisies. Miss Jeanette Garzini, President of the Sodality, was a charming Master of Ceremonies, welcoming and introducing all the members and guests.

Two lovely piano selections were ably played by Miss Gloria Pacini during the course of the program.

The guest speaker, Mr. Joseph Rattigan, absorbed the attention of everyone with his interesting talk on the genuine honoring of our mothers, not only on Mother's Day, which has become more or less commercialized, and not not merely with sentimentalities.

Father Roger Anderson spoke of the Sodality and his desire to see the organization grow with the cooperation of everyone in the parish.

When called upon to say a few words, Mrs. Jane Isnard, one of the very first members of the Sodality spoke of its beginning and early days. Mrs. Arch Moyer also said a few words in appreciation of the breakfast.

The breakfast ended with a piano selection by Gloria Pacini and grace said by Father Anderson.

Mrs. Ernest Banker Greets New Son On Mothers Day

Mr. and Mrs. Ernest Banker have a son, born on Mother's Day at Ukiah General Hospital. Kenneth Floyd weighed eight pounds four ounces at birth and made a particularly fortunate choice of the day of his arrival.

Not only was it Mother's Day but it was his father's birthday. A series of interesting circumstances is connected with the day. It was the birthday of young Kenneth Floyd's grand-father, the late Floyd Banker. Floyd, so well and popularly known through the years of his short life here, was 28 years of age when his elder son Ernest was born; and Ernest was 28 years the day his son arrived. May 8th was also Mother's Day 28 years ago.

The new resident is a grandson of Mrs. Herbert Cochrane and of Dr. and Mrs. C. A. Call. Mrs. Banker was Joyce Call before her marriage to Ernest Banker. The baby has a heritage too of pioneer forebears in this county, the late Mr. and Mrs. Andrew Bowman of Laytonville and Montgomery Banker of Ukiah.

THE LIDO
ITALIAN OR AMERICAN
DINNERS

Dining From
4 to 10 p.m. Week Days
8 to 10 a.m. Sundays
CLOSED MONDAYS
228 E. Perkins St. Phone 666

Thousands Losing Up To A POUND A DAY!
The KYRON Way!

Safe Kyron is condensed food tablet. No drugs. No laxatives. Certified safe by noted doctors. Guaranteed safe by leading insurance company. Results proven in clinical tests.

Easy No exercising. No starving. Kyron satisfies your appetite with nutritional elements that build energy—while pounds disappear!

Results Guaranteed! Follow easy directions—lose up to 7 pounds the first week, or money back

Get KYRON Now! save Money—Get Large Economy Size

FREE! Weight Chart
No obligation to buy

MEDICO DRUG CO.
"ON THE CORNER"
UKIAH

DON'T MISS

UKIAH GARDEN CLUB'S FLOWER SHOW TODAY OR THE SUNDAY GARDEN TOUR AND TEA

With a multitude of beautiful early summer blooms arranged to produce a picture of loveliness, the hundreds of beauty lovers who had by noon already viewed the Flower Show in the Saturday Afternoon Club, sponsored by the Ukiah Garden Club, were generous with praise for the showing which includes all types of arrangements from the large shadow box to several petite miniatures.

The show is open to the public and may be viewed until nine o'clock this evening.

An old fashioned rocking chair, authentic spinning wheel and antique table with old fashioned flower arrangement is charmingly arranged before the fireplace in the club room. An outdoor patio scene complete with barbecue occupies the stage and many lovely bouquets as well as single specimen may be viewed about the rooms.

The showing this year is the second such floral display arranged by the local garden club. It is a non-competitive flower show planned exclusively for the enjoyment of those who love and appreciate the beauty and color of growing flowers and plants. Mrs. Lawrence Wildberger is serving as general chairman for the event.

Sunday Event

Final plans have been completed for the Garden Club Tour and Tea to be held this sunday, May 15, at which time garden enthusiasts will have opportunity to tour four of the city's most lovely gardens. At the conclusion of the tour, Tea will be served in the Arthur Schilder gardens. A fee of fifty cents, charged to help defray expenses, includes the cost of both events.

Reservations for the tour are being taken today at the Ukiah Flower Show (being held in the Saturday Afternoon Club) until the nine o'clock closing time.

All persons interested in enjoying this event are asked to meet at the Charles Myszka home, Highland Ave. at 2 p.m. Sunday.

Gardens which have been opened for the tour include the following: the Lawrence Wildberger gardens at West Clay and Highland; the Charles Myszka gardens, also on Highland; the Dan Cohen's rose garden on West Clay and finally the Arthur Schilder gardens on West Perkins where visitors may enjoy tea.

ZELLA DENNEN ELECTED PRESIDENT OF UKIAH CHAPTER B.P.W.C.

The report of the nominating committee read at the May 5 meeting of Business and Professional Women presented the following for officers: Zella Dennen, president; Henrietta Willford, 1st vice-president; Elinor Lawrence, 2nd vice-president; Vivian Fowler, recording secretary; Laura Long, corresponding secretary; Helen McAllister, treasurer; Gay Neep, auditor, and Myrtle Eglin, parliamentarian. A motion was carried to instruct the secretary to cast a unanimous ballot for the election of these officers.

Bess Jamison will serve as installing officer for the installation which will be held May 19. The location of the meeting will be announced later.

President Elinor Lawrence presided at the May 5 meeting which was held in the Methodist Church where dinner was prepared by the Adult Fellowship group of the church under the direction of Mrs. John Woodworth and served by the girls of the Senior League.

During the business session a call to the State Federation Convention at Coronado on May 20-22 was read and an invitation from the Santa Rosa BPW to attend their installation on May 10.

Fanny Tracy volunteered to serve on the community better movie committee. Ella Butler, junior past president of the Redwood Empire district told of the recent district convention.

G. C. Laumann Is Grange Guest Speaker

George C. Laumann, general deputy of the Grange, will make his official visit to the Ukiah group on May 13.

Mr. Laumann will have an interesting message for Grangers. A moving picture will also be shown.

The program for the evening is under the direction of Mrs. Maureen Eddy, lecturer of the local grange.

A potluck dinner at 6:30 will precede the meeting.

REDMEN PARTY

A large crowd attended the Redman party May 3rd at the Elks Hall. Pocahontas members and their husbands were well represented. A card party was enjoyed in the early part of the meeting and dancing enjoyed later. Winners in King Pedro were Ila Hollander and Fred Bend, Whist, Elise Figone and Mary Garaventa. Dancing and folk dancing was to music from Robert Hollanders record player. A. E. Garaventa served on the Card Party committee and Robert Guidi and Ed Bartolomei were on the refreshment committee.

VISITORS FROM WALNUT CREEK

Mr. and Mrs. Frank McCracken of Walnut Creek and Allan Toles of Fresno were visitors in Ukiah this week, guests in the home of Miss Grace Toles. Miss Toles and Allan Toles are brother and sister and they are nephew and niece of the McCrackens.

WILLIAMS ENTERTAIN AT PRE-SHOW BUFFET SUPPER

The home of Dr. and Mrs. David Williams on the grounds at Mendocino State hospital was the center of a delightful buffet supper last Thursday. Later the guests attended the Gay Ninties Revue, staged in the auditorium of the hospital, by patients.

Enjoying the hospitality of Dr. and Mrs. Williams were Dr. and Mrs. Paul Bittick, Dr. and Mrs. L. G. McKeever, Dr. and Mrs. D. O. Prasser, Dr. and Mrs. E. L. Lochen, Dr. and Mrs. Gerald Goodstone, Judge and Mrs. Lilburn Gibson, Dr. Ruth Green, Mr. and Mrs. John Garvey, Mr. and Mrs. Jack Clarke, Mr. and Mrs. E. P. Sailor, Mr. and Mrs. James Busch, Mr. and Mrs. H. M. Wilson, Mr. and Mrs. William Shackleton, Dr. Howard Bair, Dr. R. G. Bramkamp, Gordon McWhirter and Ben Cober.

Mrs. Vern Jackson Is President-Elect Of Eagles Auxiliary

Election of officers occupied the main portion of the regular business meeting held last Thursday evening by the Eagles Auxiliary with Mrs. Lawrence Pacini presiding.

New officers for the coming term are Mrs. Vern Jackson, president; Mrs. Arne Hooper, vice president; Mrs. Lynn Ganter, chaplain; Mrs. A. Mossi, treasurer; Mrs. Lorena Rains, secretary; Evelyn Heys, conductress; Miss Beatrice Erickson, inside guardian; Mrs. R. Trucker, outside guardian; Mrs. Floyd Ross, trustee; Mrs. Lawrence Pacini, past president. New officers will be installed June 2.

Two new members, Mrs. Lawrence Pacini Jr. and Mrs. Tillie Ledford of Talmage were voted to membership. The mystery package donated by Miss Erickson was won by Mrs. Mario Bartolomei.

On April 27 the group celebrated the 11th anniversary of the local auxiliary with a birthday dinner in the E & B Club. The date was also the birthday of the president, Mrs. Pacini who was presented a gift of costume jewelry.

A large sheet cake decorated with the words "Happy Anniversary" marked the important occasion.

Lower Prices!
THAT INCREASE YOUR BUYING POWER
NOW

$68.00 SUITS OR COATS $60.00
$43.95 SUITS OR COATS $35.00
$39.95 SUITS OR COATS $34.95
$30.00 SUITS OR COATS $25.00

A Few Wool Dresses at $5
FRIDAY AND SATURDAY ONLY
MAY 13th and 14th
THE MARIANNA SHOP
212 W. Perkins St., Ukiah

STORK SHOWER COMPLIMENTS MRS. J. WILLIAMS

Mrs. John Williams was the honoree at a delightful stork shower on May 7, in the Hopland Guild Hall.

The rooms were beautifully decorated with spring flowers and the gift table was piled high with many beautiful and useful gifts. Mrs. Williams is a daughter in-law of Mrs. Mayme Williams and the former E. L. "Dick" Williams.

Dainty refreshments were served to a large number of guests by Mrs. Edna Williams, Marge Dooley, Vesta Bishop, and Ada Dooley.

SILVER ANNIVERSARY IS OCCASION OF SURPRISE PARTY

Mr. and Mrs. Tony Pereira of Hopland were given a surprise party for their 25th wedding anniversary by their friends on Friday night. After a pot luck supper planned by Mr. Ray Grant the evening was spent playing cards.

Mr. and Mrs. Pereira received a beautiful bronze table lamp and twenty-five silver dollars each cleverly wrapped in cellophane.

Those who gathered to offer congratulations were:

Messrs and Mesdames Percy Hopper, Richard Morgan, Charles Smith, Harlan Nichols, Tony Rose, Roy Grant, James Maloni Frank Ponzio, Miss Della Maloni, Dave Henderson and Frank Neiderost.

FAMILY DINNER AT REDWINE HOME

Supervisor and Mrs. Guy Redwine were hosts at a family dinner in their home Monday evening in honor of Judge and Mrs. Robert Redwine, who were enroute to their home in Covelo, following a visit with their daughters in the southern part of the state. Mrs. Edith V. A. Murphy and Miss Esther Redwine were also family guests at the reunion.

VISITS RELATIVES HERE

Visiting in Ukiah for a few days last week were Mr. and Mrs. Edmund Styffe of El Monte, California. Mrs. Styffe is the former Amy McClure and while here she and her husband visited with her mother, Mrs. Nelson T. McClure and her aunt Mrs. C. E. May.

Mr. Styffe is an experienced typographer and while here made a visit to the Republican Press plant.

FLEW TO NEVADA

Mrs. S. L. Rea enjoyed an Air Plane trip to Reno, Nevada, Wednesday and an over Mother's Day visit at the home of her son and daughter-in-law Dr. and Mrs. Stanley Rea, who have been residing there since leaving New Orleans, where Dr. Rea was stationed for some time.

Notes from the Society Memo Book

RHODODENDRONS IN BLOOM—Rhodendrons have just come into bloom in the Fort Bragg area, reports the National Automobile Club. These colorful shrubs will be in bloom for the next four or five weeks and can be seen by motorists along most of the roads in the area.

JOAN SMITH of San Francisco spent the weekend with her parents, Mr. and Mrs. Jay Lee Smith at Glenacres, their ranch in Redwood Valley.

BANKED SNOWBALL, iris and syringa at the stairway entrance and the gay carnival windows drew applause during Penney's Tuesday style show, as did the following charming models: Diane Tuso, Nelcyne Smith, Cleo Mitchell, Clair Cake, Lois Hatton, Lorraine Starr, Connie Moschetti, Nancy Redwine and Ida Richardson.

MR. AND MRS. BEN ABEL and son Richard drove to Richmond Sunday to visit Mrs. Abel's mother, Mrs. Loyola Gough.

THE HALE CHANEYS enjoyed a visit Saturday from Mrs. Chaney's mother, Mrs. Mary Ignacio of Napa and her aunt and uncle, Mr. and Mrs. Angelo Novo of Berkeley.

NORTH COAST STUMPTOWN DAYS IN GUERNEVILLE, May 12-15, officially opens the Russian River Resort Area for the season. A huge outdoor "Cavalcade" with a cast of 300 offers nightly entertainment with the queen's coronation taking place opening night . . . whiskers and early western costumes will be the vogue . . . a grand parade on Sunday at 2 p.m. . . . folk dancers from all over the state converge for indoor and outdoor dancing on the last day of the celebration.

A COLORFUL PARADE in down town Santa Rosa on Saturday afternoon, featuring old pioneer horse drawn vehicles, opens the Sonoma County Driving and Riding Club Annual Spring Parade and Horse Show, May 14-15. A cowboy breakfast will be served at the Sonoma County Fair Grounds on Sunday at 10 a.m., and the horse show proper will start at 1 p.m. with an exhibition drill by the Contra Costa County Rangers.

THIS YEAR'S MARIN ART AND GARDEN SHOW IN ROSS, May 13-15, is the fourth such event held. With "Forever Golden" as the theme, the show will feature art, gardens and outdoor living. It is staged by the Marin Art and Garden Center and is open daily from 10 a.m. to 11 p.m.

RED BUD TREES or "Judas Trees' are at present to be found in blossom along State Route 20, which runs from U.S. 101 just north of Ukiah over to Clear Lake, on the eastern shores of Clear Lake, and on the road that runs around the southern end of Clear Lake from Kelseyville to Lower Lake, reports L. L. Norris, Director of Touring of the National Automobile Club. The crimson coloring of this tree, combined with the white and purple of the wild lilac, the brilliant gold of the California Poppy, and set against the green background of the pine and other evergreen trees found in the area, is indeed a beautiful sight.

ACCORDING TO REPORTS, the group of men who witnessed the evening style show at the Marianna Shoppe recently, very much enjoyed the preview of women's summer styles. Mrs. Mary Cox, proprietor, was hostess to the group and Mrs. Channing Cornell served as mistress of ceremonies.

Models included the Mesdames Mary Rust, Beulah McCoy, Grace Ford, Florence Preston, Edyth MacKenzie, Rachael Haley and Mytle Strawn; the Misses Eula Elmore and Pat Winters, Ukiah swim team members; the Misses Janet Rust, Elain La Mastus, Virginia Schilder, Barbara Custiaux and Betty Jean Sullivan of the Hopland swim team.

VALUES...
THURSDAY, FRIDAY, SATURDAY
(THIS WEEK ONLY)

$249.50 CORONADO ELECTRIC RANGE for only $224.50
USED GASOLINE WASHING MACHINE (Good Condition) $70.00

IN OUR FURNITURE DEPT.
CHROME DINE SET; was $124.00 ..... Now $94.00

Western Stores
304 N. State — Phone 1100

PERSONAL PARAGRAPHS

By Olive E. Busch

Mr. and Mrs.I. S. Rogers of Piercy were guests in the home of Mr. Rogers' sister and brother-in-law, Mr. and Mrs. A. A. Smith for a few days of the past week.

★ ★

Mrs. Mabel Sharratt of San Francisco spent a few days of the past week in the home of her niece, Mrs. A. A. Smith.

★ ★

Mrs. Matt, mother of Mrs. Frank Crane has visited with relatives in the Bay area for a few months past.

★ ★

George H. Rhodes and his son George C. Rhodes and wife of San Francisco were guests at the Ukiah Motor Court over the Mother's Day weekend. Mr. G. H. Rhodes is a former superintendent of schools of Mendocino county and at one time was owner and publisher of the newspaper, The Ukiah Times.

★ ★

Rev. and Mrs. J. H. Howe of Four Point Lodge on the Noyo River were luncheon guests of Mr. and Mrs. W .H. Higgins Saturday. They came on the Fort Bragg train to Willits where Mr. Higgins met them and brought them to Ukiah. After lunch, Mr. and Mrs. Higgins and Rev. and Mrs. Howe drove to Lakeport where they attended the Baptist Conference.

★ ★

Miss Estelle Wilson who has taught in the San Francisco schools for many years is in Ukiah to visit her cousin, Mrs. Martin Donohoe.

★ ★

Mr. and Mrs. R. V. Boynton of Potter Valley visited with Mrs. Lillie Gibson of Ukiah Thursday.

Mrs. Jake Drake of Potter Valley was attending to business and visiting friends in Ukiah Friday.

★ ★

Mr. and Mrs. James Dowlen and small son Robert went to San Francisco Saturday where Mrs. Dowlen will visit with her mother, Mrs. V. Mayer for a week. Mr. Dowlen returned home to spend the holiday with his mother, Mrs. E. H. Dowlen.

★ ★

Mr. and Mrs. W. H. Higgins spent Sunday at Caspar as guests of Mrs. Higgins' mother, Mrs. Rachael Burwash.

★ ★

Mr .and Mrs. A. L. Tracy spent Mother's Day visiting their son, Nelson Tracy and his family in San Leandro and their daughter, Mrs. Robert Martinelli and her family of Petaluma.

★ ★

Mr. and Mrs. G. H. Busch of Oakland spent Mother's day with Mr. Busch's mother, Olive E. Busch. Mr. Busch was born and attended grammar and high school in Potter Valley. He is assistant operating superintendent of the large Sears Roebuck Store on Telegraph avenue, Oakland, which has about 1,000 employees.

★ ★

Mrs. Charles Whittaker and Mrs. A. F. Whittaker of Potter Valley were in Ukiah Thursday. Mrs. Charles Whittaker came down to preside at the annual meeting of the Baptist Ladies Missionary Society of which organization she has been the able president for the past 28 years which surely sets a record.

MODES OF THE MOMENT

By DOROTHY ROE

GOLD RUSH . . . This, says noted millinery designer Braagaard, is a study in golden tones. The gold and white taffeta ribbon across the top of the leghorn picture hat matches the gold trim on the glasses and the golden hair of the girl.

HUNDREDS TO PARTICIPATE IN JULY DANCE TOURNAMENT

Folk dancing, a revival of an old activity, is rapidly spreading to every corner of the United States. The dances include squares, polkas, waltzes and schottisches in pattern form. People from eight to eighty are enjoying the comradship and satisfaction derived from sharing in these dance patterns from all over the world.

Dance groups have been formed in many towns and cities and meet periodically. Each town shares with other groups by holding Folk Dance Festivals such as the one being planned for Ukiah, July 17, during the Festival of the Arts. Several hundred dancers will take part in the tournament here.

This great dance movement was started by Sang Chang, an American Chinese, and is proving to be a great leveler. People of all stations in life and all nationalities are joining hands to "dance on the green."

NEW OFFICERS ELECTED BY BAPTIST GROUP

At the meeting on May 5 which marked the end of the Church Calender year, members of the Baptist Mission Circle elected Mrs. Darlene Lynch of Largo as president for the coming term. Mrs. Lynch will be assisted by Mrs. Mae Higginson, vice-president; Mrs. Frank Foster, treasurer and Mrs. Dorothy Larsen, secretary.

The meeting was held in the home of the president elect and during the business session, final committee reports were heard with Mrs. J. B. Cook reporting a very successful year in White Cross work.

Mrs. Dorothy Larsen, program chairman, presented Mrs. Olive E. Busch who spoke on the topic, American Gardens. Mrs. Busch has travelled extensively throughout the United States and has visited the gardens and parks of the nation in all seasons of the year. The conclusion of her talk centered on the flowers of California, ending with the words of the famous song, "I Love You, California".

April Meeting

Last month, the members motored to the country home of Mrs. Tillie Ryan of Talmage. After the business session, Mrs. George Ward introduced Mrs. Anna Higgins as guest who spoke on the subject, "Builded Together in Him".

At the close of the meeting, refreshments were served from tables decorated with mixed bouquets.

BAY AREA VISITORS who enjoyed a weekend visit to Lake and Mendocino Counties were Mr. and Mrs. A. E. Freeborn and children, Eddie and Kathy who visited Mr. Freeborn's uncle, Walter Freeborn, at Nice and stopped in Ukiah for a visit in the home of Mr. and Mrs. A. A. Waterhouse.

SORORITY TO INSTALL NEW OFFICERS THIS EVENING

Mrs. Robert Sandelin, past president, will serve as officiant for the installation of officers ceremony to be held this evening by Beta Sigma Phi Sorority in the Episcopal Guild Hall. New term officers include, Mrs. Robert Waterhouse, president; Mrs. Dale Yttreness, vice-president; Viola Lucchesi, recording secretary; Mrs. Robert King, corresponding secretary; Mrs. E. T. Petersen, treasurer; Mrs. W. H. Wadsworth, director and Mrs. Al Fraga, sponsor. These officers will assume their duties at the beginning of the new term in September.

All charter members will meet at 7:30 o'clock at which time Viola Lucchesi will take the Ritual of Jewels vows in a ceremony to be conducted by Mrs. Edward McLane, Exemplar member.

ARMY ORGANIZED RESERVE OFFERS TOURS OF DUTY

Information has been received by the local Unit Instructor of the O.R.C. regarding 15 to 60 day tours of active duty now open to members of the Army Reserve.

Following is a list of active duty training periods available: Mountain training—Camp Carson, Colorado, Staff members of O.R.C. — Fort Ord and Camp Stoneman; Training Duty with California National Guard — Camp San Luis Obispo; Duty for Field Grade Officers with G-3 Section—Reserve Headquarters, Presidio of San Francisco; Subsistence Training for QMC personnel—QM Subsistence School, Chicago, Illinois; School for Intelligence Reservists—Presidio of San Francisco.

All members of the Organized Reserve whether active or inactive may apply for active duty training. Applications are made through the local Reserve office at 154 E. Standley Street, Ukiah.

NEW BOOKS at the LIBRARY

By Marian R. Marvin

The men are going to get a break this month with GUNNER'S GUIDE (Baekeland) which gives ballistics, shotgun construction and mechanism, selection of the gun, load for different types of game, etc. In fiction there's an above average tale of adventure in a tin mine under the sea entitled THE KILLER MINE, by Hammond-Innes. FROM THE CITY, FROM THE PLOUGH (Baron) is an English war story that is terse, moving, and very human with hary a woman in it. Your wife will probably grab JUNGLE WIFE (Siemel) but when you get a chance at it, you'll find that it's a pretty good account of jaguar hunting in Brazil by the wife of a professional guide and hunter.

Books with an English background include MOST SACRED OF ALL (Farmel), a story of English country life in which an earl must use all his resourcefulness to recover his kidnapped baby son; FAMILY TROUBLE (McFee), the story of the disastrous marriage and love affairs of a seafaring romantic told by the chief engineer; AND THEN YOU CAME (Bridges) starts out as an archaeological exploration of historic sites in Scotland and turns into a fantasy when characters of an earlier age return in modern guise to their former homes; THEIR FINEST HOUR is the second volume of Churchill's history of World War II.

The Catholic church forms the background for THE NORWAYMAN (O'Connor), a chronicle of a rich and ageless way of life among the Irish fishermen. Only the arrival of a wireless shows the reader that he is in the 20th century. YOU CAN CHANGE THE WORLD (Keller) explains the aims of the Christophers, a group founded in 1945 by the author, a Catholic priest. The critics hail this as a positive answer to communists and therefore of general interest.

There are two historical novels: THUNDER IN THE WILDERNESS (Hamilton), a tale of the French and Indian war; and THE GOD-SEEKER, Sinclair Lewis' latest effort (and not too good) about a missionary sent out a hundred years ago to minister to the Indians in New England, but he preferred carpentering.

Other novels this month are: IF YOU LIVED HERE (Heth) which tells how a small community (pop. 1208) celebrated Lizzie Temple Day in honor of a teacher who had served the community for fifty years. WOMAN OF THE ROCK (Chevigny) is obviously a fictionized biography of Aimee Semple MacPherson, although her name is not used; CHINATOWN FAMILY (Lin) describes the family life of a group of Chinese-Americans in New York's Chinatown. LITTLE SQUIRE JIM (Marshall) tells of the fabulous Boyden line of red headed men and their way with women. A North Carolina mountain tale, THERE IS NO ARMOUR (Spring) is another "artist and the women in his life" yarn. Good characterization. THE CHAIN is Wellman's third novel about Jericho, Kansas. Father Carlisle successfully combats class strife, but at a price few men would care to pay.

There are three good travel books this month. IN SEARCH OF A FUTURE (Hindus), a report of conditions in the Middle East; BEST OF TIMES (Bemelmans) shows various parts of postwar Europe—especially France, Germany, Switzerland and Austria; and ALL THE BEST IN SCANDINAVIA gives the usual advice on travel and sightseeing.

Other non-fiction includes; CITY OF THE BEES (Stuart) a record of a year's observation of life in a hollow tree bee colony. Combines interesting information about bees with poetic descriptions of bee ways. WASHINGTON BY-LINE (Furman) is the memoirs of a Washington woman correspondent for the New York Times; TO HELL AND BACK (Murphy) describes the Italian campaign and the invasion of Europe through South France. PACIFIC COAST GARDENING (Gillespie) gives specific information on the year-round blooming flower and decorative garden.

To prevent metal cans of scouring powder from leaving stains on damp linoleum or enamel, dip the bottom of the can in melted paraffin. When it is cool and hard the parafin coating will help against stains.

CAMPFIRE GIRLS-BLUEBIRDS PLAN FINAL P.T.A. MEETING, MAY 17

The last meeting of the current year will be held by the Parent-Teacher Association of the Ukiah Elementary School in the school auditorium on Tuesday afternoon, May 17, at 2:30. Following a short business session, new officers will be installed.

The program will be in charge of the Camp Fire girls and Bluebirds. Each year these groups present a program which is always greatly enjoyed and throughout the year help in the care of young children during the Parent-Teacher meetings. It is hoped parents and friends will be at the meeting to show their appreciation of the fine work done by these girls.

Mrs. L. F. Goodwin and Mrs. K. F. Farnsworth will be delegates to the North Bay Conference being held in Santa Rosa the 11th and 12th of this month. Mrs. Herbert Lauteren is treasurer of the North Bay Conference and outgoing secretary of the Ukiah Elementary School Parent-Teacher Association. Many other interested members are expected to attend.

Drama Group to Cast New Play Thursday Night

The Art Center Players of the REAMC will cast the play "You Can't Take It With You" on Thursday evening, May 12, at 8 p.m. in the Albertinum Auditorium. There are seven female and nine male all adult roles to be filled.

The play will be presented in conjunction with the Festival of the Arts ,July 15, 16 and 17. Anyone interested in participating in any phase of the production is invited to be present Thursday evening.

WANT-ADS PAY: PHONE 360

FOUR WINDS CLUB OBSERVE FOUNDING DAY

The Catholic Society of the Four Winds Club celebrated its second birthday on May 1, at the home of Mr. and Mrs. Joseph Mitchell at Pinoleville.

The room was decorated with iris and greenery and roses.

Refreshments of salad, sandwiches, chili beans, crackers, punch and coffee were served by Mrs. Altheia Ortiz, Edith Williams, Misses Lois Lockhart and Eunice Hansen.

Later in the evening Mrs. Gladys Lockhart served a beautiful, large white cake inscribed "Happy Anniversary" assisted by Eunice Hansen.

Those present were Mr. and Mrs. Henry Campbell, Mr. and Mrs. Joe Mitchell, Mr. and Mrs. Cruz Martinez, Mrs. Edith Williams, Eva Hansen, Gladys Lockhart Clorine Hernandez, Altheia Ortiz; Misses Lois Lockhart, Eunice Hansen, Josephine Campbell Altheia and Janet Ortiz, Priscilla and Tommy Ramos, George and David Hansen and Andrew Jackson Jr.

Spring Activities

The activities of April sponsored by the Four Winds Club were:

April 23, a surprise birthday party for Vice President Mary Mitchell; April 17, Easter Sunday, an egg hunt for the Indian children of the mission, which was attended by 30 children with various prizes awarded. On May 7 a dance was given at the Municipal clubhouse.

Australian Consul Speaks To Kiwanis

Australian Consul General for all Western states, the Hon. Kenneth Smart was introduced by program chairman Bruce Lombard at the Tuesday night meeting of the Kiwanis Club. Mr. Smart's word picture of his home country was very enlightening and enjoyable.

It was learned that the continent down under is doing its utmost to get migrants to come to their country which has only eight million population at present time. The planning calls for admitting 140,000 persons this year. Of this total 50,000 will come from within the British Commonwealth and 90,000 will be displaced persons from Western Europe.

Their biggest problem at present is not migrants but shipping, as there is no longer a regular passenger service between Europe and Australia. It was learned also that there is no unemployment situation for there are over 200,000 jobs which are unfilled.

DISTRICT 1 LEGION CONVENTION CONVENES MAY 21-22 IN NORTH

The Smith River, Crescent City and Klamath Legion Posts will be hosts May 21 and 22 at Crescent City for the District 1 American Legion Convention.

Among northern California officers planning to attend are Department Commander Rex Whittemore, District Commander "Tiny" Ryan of Ukiah, Department President Mrs. Marion Nelson, District President Mrs. Jennie Maurere and others from southern Oregon.

The Ladies Auxiliary will hold their convention at the same time.

Events are scheduled in a spritely fashion beginning with a parade Saturday at 6:30 and include a crab feed, floor shows, a bagpipe band, the Oregon cavemen, drum and bugle corps, and receptions to entertain guests over the two day period.

Legion guests are to register at the Hotel Lauff and reservations ahead of time will be appreciated, write to Chas. Southworth at Crescent City. Kenneth F. Layman is chairman of the Convention.

Mendocino County Chairmen recently appointed are: Aviation, Ben Branscomb of Laytonville; Americanism, C. A. McKelvey, Boys State, Neil Berkovits, Constitution and By-Laws, T. R. O'Bayley all of Fort Bragg and Boy Scouts, Richard Metzler of Hopland.

Northern Cal. Legion Meeting Here In June

Initiated at recent American Legion ceremonies were H. L. Fahrney, Frank Branson, Niles Oakley, Albert Ganter, George Butt, Glenn Goertz, Floyd Schneider, Mr. and Mrs. William A. Nelson, William Lennneres, Floyd Robertson, James Turner, Enos Kyle and Lyndell Foster.

The Ukiah American Legion Post No. 76 has also endorsed the application of Dutton, Bittenbender, Sandelin, Amarente and Benassini for a local radio station. The endorsement will be forwarded to the Federal Communications Commission.

The Post will sponsor the American Legion Northern California meeting in Ukiah on June 25 and 26.

When trying on a skirt before buying try it sitting and walking as well as standing before a mirror, experts advise. A straight line skirt may look right when you are standing still, but may be unbecoming and uncomfortable when walking or sitting.

A Tribute--- To Our Town!

Sometimes there are "acres of diamonds" on our very doorstep. That is how we feel abot OUR TOWN. Wonderful people. Fine stores and services. Grand organizations and clubs — for men, women and children. Healthy, happy, secure youngsters going to good schools. Yes, we have EVERYTHING in OUR TOWN for which to give thanks.

This marks the beginning of A Tribute to Our Town, and for what it stands. We hope you will single these out . . . joining with us in paying tribute and respect to a fine, typically American community . . . OUR TOWN!

JOHN BRUNINGS, O.D.
EYE & OCULAR MUSCLES

152 E. Standley — Ukiah 285
Formerly Staff Member Stanford University Hospital

WE SALUTE OUT TOWN!

X-RAY FLUOROSCOPE
DR. LEO L. LOMSKI
CHIROPRACTOR
GENERAL PRACTICE
Rm. 2, Ruddee Bldg., 114 North State Street, Ukiah 505-J

MOVING
Take advantage of our complete Moving and Storage Service

MENDOCINO VAN & STORAGE
Call Us For Free Estimates on Long or Short Distance Moving
Day Phone 50 — Night Phone 37-F-3
ARNOLD AND ED BOGNER
156 E. Standley
STORAGE

SPRING FESTIVAL
POTTER VALLEY
Saturday and Sunday, May 14 and 15
BENEFIT POTTER VALLEY FIRE DEPARTMENT
COME FOR FUN!
SCHEDULE OF EVENTS

SATURDAY
10:00 a.m. Track Meet
2:00 p.m. Parade
3:00 p.m. Contests
9:00 p.m. Dance

SUNDAY
11:00 a.m. Barbecue
1:00 p.m. Rodeo and Horse Show

LUNCH AND DINNER SERVED

DINE AND DANCE
AT THE BEAUTIFUL
AURORA CLUB
AT NICE ON CLEAR LAKE

CHINESE FOOD
A SPECIALTY
Wednesday and Sunday
From 4 p.m. to Closing

AMERICAN FOOD
The Best in
STEAKS, CHOPS AND CHICKEN

For Reservations Phone Nice 9925
WE CATER TO BANQUETS AND PARTIES
Cocktail Lounge Orchestra Saturday Nights

Greatest Value Yet

Silver Anniversary Model

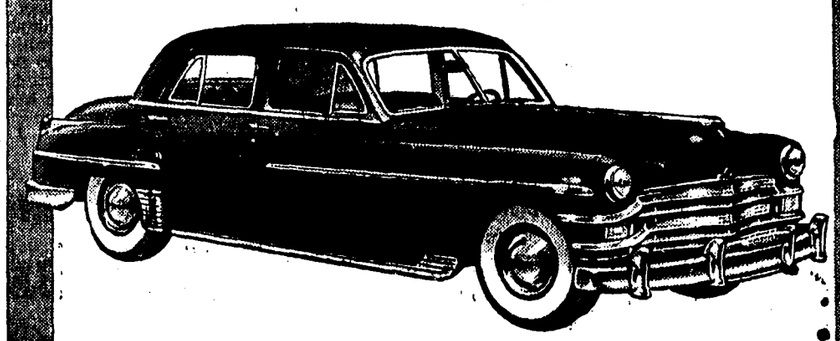

PRESTOMATIC FLUID DRIVE* TRANSMISSION
*Gyrol Fluid Drive

New through and through . . . with over 50 advances *first* from Chrysler. Prestomatic Fluid Drive Transmission . . . softer, safer, smoother Safety-Level-Ride . . . plenty of head, shoulder, and legroom. Designed with common sense and imagination . . . wider chair-height seats, wider doors, broader windows. Flashing new pick-up and go with more horsepower from the great Chrysler high compression Spitfire Engine with waterproof ignition. See and ride in the superb new Silver Anniversary Model, the greatest car value in our history.

UKIAH MOTOR SALES
301 S. State Street Ukiah, Calif.

New Beautiful Chrysler

WILLITS MAN FOUND GUILTY

George A. Daskam, Willits rancher, was sentenced Friday by Judge Lilburn Gibson, to six months in the county jail on two counts, sentence to run concurrently. Daskam was found guilty by a jury of assault with a deadly weapon. William Robinson and William Whitehead were shot at by Daskam when they trespassed on his land, December 26, 1948, in pursuit of quail they had shot. One shot hit William Robinson in the leg.

The jury disagreed on the first trial and found the defendant guilty on the second.

WOLFE LUMBER CO. CLOSED DOWN FRIDAY

The Wolfe Lumber Co., north of Usal closed down Friday. The announcement of the shutdown was made at noon of that day, the men paid off and operations ceased. Construction of a lumber mill has been underway for some months.

HOMES FOR SALE

A 3 bedroom home with dining room and utility room; fireplace, insulated; large, well landscaped lot.

A 2 bedroom home with double garage attached. All electric, zonolite plaster, V-rustic siding.

A 2 bedroom stucco and plaster all electric home; 963 sq. feet, plus porch and garage.

REASONABLE TERMS
COMPETITIVE PRICES

One choice building lot; all city utilities. Restricted subdivision.

JOE FOUTZ
10 Mill Court
Phone 457M

FARMERS EYE OPENERS

If you are having trouble getting your soil free from large "Clods"

TRY A

"TILL an PAK"

MADE BY SCHMEISER

"Properly Prepared Soil means larger crops and larger profits"

★

If you're having trouble with that "mower" why not do as thousands of others have done?

TRY A

NO. 5 JOHN DEERE POWER MOWER

★

If you have seen a field SPRINKLER SYSTEM working recently, the chances are our engineer has designed and installed the unit

★

Why Take Chances when you are spending this kind of money? Have our engineers who know FROM EXPERIENCE help you with your needs

★

"TRY US BEFORE BUYING ANYWHERE"

The Farmers One-Stop Store

Phone 1180

HOLZ CO.
E. Clay St. Ukiah

CLIFFGARDS OPEN NEW NURSERY ON NORTH REDWOOD HIGHWAY

There is a new nursery in Ukiah. The proprietors, Mr. and Mrs. A. C. Cliffgard have come to this valley from Los Angeles where for some years they operated large nursery holdings in the southern city.

The Cliffgards have puchased 12 acres of the A. E. Dunsing ranch on the Redwood Highway, about a mile north of Ukiah. The nursery is on the west side of the highway directly south of Ukiah Auction Yard.

Uncover Spring

Mr. and Mrs. Cliffgard came here in February and have accomplished a great deal in the establishment of the nursery. The land has been leveled, a pump has been installed in a spring on the place which affords abundance of water. When the bulldozer was leveling the acreage it turned up another spring and this will be also utilized as a source of water supply. A lathe hot house serves temporarily and plans will be carried out without delay for construction of a hot house, 28 x 100 feet.

The nursery will be wholesale and retail. Cut flowers of all kinds will be raised locally. Mr. Cliffgard will specialize in all kinds of bedding plants. By next fall he hopes to have a full line of shrubbery and cut flowers will be offered through the entire summer.

Mrs. Cliffgard who was planting inch-high zinneas in the hot house when interviewed commented enthusiastically on the beauty of the gardens in this and surrounding valleys. She said she and Mr. Cliffgard have been driving after work hours enjoying the mass of color in the county. To her, she said, it seems that everything grows here well and abundantly.

ANNIE GRACE SWEENEY FINAL RITES HELD

Funeral services were held Friday, May 6 from the Eversole Mortuary for Annie Grace Sweeney, 68, who passed away in Ukiah General Hospital on May 4.

Deceased was a resident of Potter Valley where she for many years served as secretary of the Potter Valley Mercantile Store. Daughter of the late Mr. and Mrs. Owen Sweeney of Potter Valley, she had lived all her life in this State.

Surviving are a sister, Myrtle Sweeney of Potter Valley and two brothers, Henry of Potter Valley and Harvey of Ukiah.

Reverend Elbert Holland conducted the final rites during which the song, Beautiful Isle of Somewhere, was played. Bearers were Earl Pickle, George Ward, Raymond Starr, Ralph Whittaker Tom Hopper and Harry Hopper. Interment was in Potter Valley Cemetery.

MELTAUS SERVICES

Funeral services were held at 2 p.m. this afternoon from the Lance and Zimmerman Ukiah Chapel for Charles B. Meltaus who passed away in Ukiah on Friday, May 6. Reverend C. L. Gifford of the Ukiah Presbyterian church officiated.

WANT-ADS PAY: Phone 360

FOR A BEAUTIFUL PAINT JOB! USE

"Dutch Boy"

HOUSE PAINT—

Gal. Price
$6.39

IT'S BLENDED!
Blended to stay bright
Blended to stay color-true

DUTCH BOY White renews itself —allows dirt to wash away. DUTCH BOY Sparkling Tints give your home new life.

THE DIAMOND MATCH CO.
L. H. LOOSLEY, MGR.
Phone 42 235 East Perkins

Eversole Mortuary

E. A. EVERSOLE
W. R. EVERSOLE

A UKIAH INSTITUTION SINCE 1893

School and Henry Streets
Phone 106-M

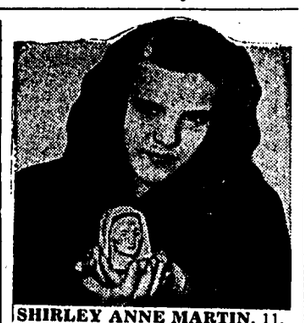

SHIRLEY ANNE MARTIN, 11, of Syracuse, N.Y., holds broken image of St. Ann. Reliable witnesses said "tears" flowed from figure's eyes many times when Shirley kissed it.

EUREKA SERVICES HELD FOR EDGAR RICHARDSON

Funeral services were held in Eureka on Monday, May 9, for E. Farrer Richardson, who passed away Friday, May 6 after a long illness. Interment will be in Sacramento.

Deceased made his home in Ukiah until about three years ago when he was transferred to Eureka. He was employed by the State Division of Highways for approximately twenty years.

In addition to his widow, Hazel, he is survived by a son, Edgar Farrer Richardson, Jr.; his mother, Mrs. Mabel Richardson of Portland, Oregon; a sister Mrs. W. J. McKee and a brother Kempe Richardson, both of Ukiah.

He was the son of the late John Richardson, an engineer of national reputation who passed away several years ago. The family home was for many years in this city.

Mr. and Mrs. McKee and Mrs. McKee's brother, Kempe Richardson were in Eureka for the final rites.

MARRIAGE LICENSES

Howard William Wulk, Albion, and Ileen Anita Carthage, San Gabriel.

William E. Dickerson and Aldean M. Malsbary, Willits.

Robt. W. Hair and Doris J. Johns, Ukiah.

Charles Lehmer, Ellen Anna Tramontina, Fort Bragg.

William E. Dickerson and Aldean M. Malsbary, Willits.

Howard William Wulk, Albion, and Ileen Anita Carthage, San Gabriel.

A marriage license was issued in the county seat Tuesday to Floyd W. Hollenbeck, a millwright with the Union Lumber Co. and Alice Lucille Pearl, a student in Fort Bragg Union high school.

NO WEAKEST LINK WITH SKOOKUM

Your high lead system is like a chain. Each block in system is a link in the chain. A link fails, production stops. Failures cost money. In the SKOOKUM line of logging blocks, tree shoes, carriages, there is no weakest link. Each unit is built of the best steel, by the best craftsmen in the business. It's good business to hang SKOOKUM from your spars:

SKOOKUM builds the best

STEVENSON EQUIPMENT COMPANY
2nd & Main Sts., Santa Rosa
International Harvester Dealers since 1912

YOUNG M. S. H. PAROLEE MAKES TRY TO ESCAPE

A parolee from Mendocino State Hospital, Walter Crawford, 18, ran amuck one day last week with a gun and a six-inch butcher knife in his possession. He was captured in a home in Ukiah late in the afternoon by Deputies Reno Bartolomei and Erwin Ransdell.

Crawford committed from Los Angeles on a not guilty by reason of insanity plea, following a grand theft charge, was paroled to Mr. and Mrs. I. E. Ball of Talmage. Thursday Mrs. Ball reported to the hospital that Crawford had taken a gun at the home and was walking around the house with a butcher knife in his hand. He threatened to kill her if she reported him. Previously he had been a model patient according to hospital authorities.

The sheriff's office was notified and the search began. Crawford made for the hills west of Ukiah and was reported to have been in the hills when a call came into the sheriff's office from McPeak street. The parolee had entered the home of I. Carpenter at 427 Mc Peak and had seated himself in the living room. Carpenter had not heard about Crawford but the man's actions were such that he was much alarmed over his unexpected visitor.

By a strange coincidence Thomas Giles, a superintendent at the State Hospital, lives next door to Carpenter. Mr. Giles saw Crawford enter the home and recognized him, the sheriff's office was notified and the deputies responded. Giles was not armed.

Crawford made no protest when Deputy Bartolomei ordered him to put his hands in the air. Crawford was seated in a rocking chair when the deputy entered the front door of the home which opens into the living room. He had his hand on his belt in which was held the 32 Colt Automatic and the butcher knife was in a rear pocket. He told the sheriff's deputy that he had taken the gun to shoot "any wise civilian" who tried to take him. He said he had two reasons for his actions but declined to state them. Before leaving the Ball home he had broken a piggy bank belonging to a child.

The gun had a round of ammunition in the chamber and the safety was off when he was taken into custody. According to Deputy Bartolomei the man's parents and a sister are in Japan. He was returned about 8 p. m. Thursday night to the custody of the State Hospital.

JURY CALLED FOR $125,000 DAMAGE SUIT

A damage suit for $125,000 has been set for trial in the Superior Court of this county, May 16, at 10 a.m. and a jury venire has been sent out.

George Joseph Fernandes is the plaintiff in the case and the defendant is the Phoenix Construction Co. of Bakersfield.

The complaint charges that construction on Highway 101, four miles north of Lane's Flat, was so negligently handled by the company that it caused a truck driven by the plaintiff to be thrown from the highway, plaintiff receiving injuries for which he claims damages. He is a truck driver and the complaint alleges that he has not since the accident been able to follow his trade. The accident occurred October 4, 1947.

Preston & Falk represent the plaintiff and Bannon & Brazier the defendants. The jury venire follows:

Pearl D. Anderson, Albion; Davide E. Babcock, Boonville; Fred Bailey, Willits; Ida May Bartle, Mendocino; Louis J. Biaggi, Manchester; Joe T. Breen, Willits; Anthony Canclini, Fort Bragg; Roy V. Caughey, Manchester;

Lester S. Clark, Potter Valley; Leland Curetin, Willits; William M. Ellers, Ukiah; Anthony Fashauer, Elk; Theidore S. K. Felbusch, Ukiah; Floyd E. Gibson, Hopland; Joe Antone Gomes, Mendocino; Thomas J. Goudge, Ukiah; William A. Jamieson, Willits; Mrs. Estle B. Jensen, Willits;

Charles Kovacauvich, Manchester; Joseph R. Liparl, Piercy; Hattie S. Mendal, Caspar; Chas. Nonella, Elk; Robert W. Phillips Jr., Branscomb; Joaquin Ponts Jr., Caspar; A. D. Redd, Willits; Cecil L. Rowe, Albion; Mildred M. Seymour, Caspar; James A. Shelton, Potter Valley; Ernest Stillwell, Westport; Mrs. Georgia Jewyl Stipp, Ukiah; Bruce J. D. Walker, Ukiah; Willis R. Washborn, Caspar; Percy R. Whitcomb, Potter Valley; James H. Whited, Willits; Raymond C. Valentine, Albion.

INVEST IN U.S. SAVINGS BONDS

HOMES FOR AMERICANS

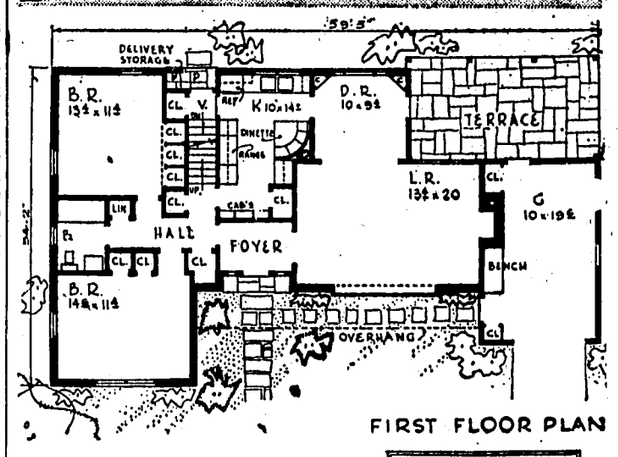

FIRST FLOOR PLAN

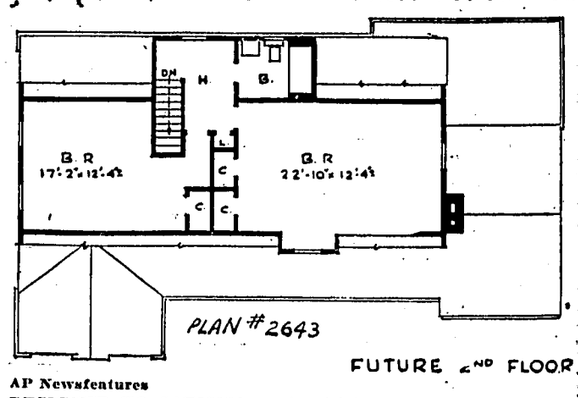

FUTURE 2ND FLOOR

AP Newsfeatures

DESIGNED TO SATISFY most criticisms of house plans, this layout was inspired by a survey of a series of plans. The study showed that 39 percent had no vestibule to keep the cold and rain out of the living room; 45 percent had no rear vestibule off the kitchen; 48 percent had no rain protection over front door; 39 percent used the living room as a corridor from kitchen to bedrooms; 61 percent had insufficient closet space; 35 percent had no direct access to basement from outdoors. Architect Rudolph A. Mater, 9004 161st St., Jamaica 2, N.Y., designed this Plan 2643 to meet those objections. The house covers 1208 sq. ft. without garage.

FRIENDS MOURN PASSING OF MANUEL FRAGA, 84

Funeral services were held at 2:30 o'clock today, May 11, from the East Lawn Chapel in Oakland for Manuel Maria Fraga, father of Alfred S. Fraga of Ukiah.

Deceased was 84 years of age. He was born December 4, 1865 in the Azore Islands but had made his home in this state for the past 69 years. In July 1944 he came to Ukiah to make his home with his son and since that time made a host of friends who were saddened to learn of his passing. He was retired, having formerly been associated with a life insurance company.

Benecia Lodge of Masons conducted the final rites with the Reverend J. V. McCartney of San Leandro officiating. Entombment was in Mountain View Cemetery, Oakland. Funeral arrangements were made by the Lance and Zimmerman Ukiah Chapel.

SERVICES HELD FOR ARTURO BENUZZI

Reverend C. L. Gifford of the Ukiah Presbyterian Church officiated at the final rites for Arturo Benuzzi, held Saturday, May 7 from the Lance and Zimmerman Chapel. Interment was in Ukiah Cemetery.

Deceased was 52 years of age. He was born September 6, 1896 in Italy and had lived in this area for the past thirty six years. He followed the occupation of general laborer.

VERA MARGARET CAVE, 36, DIES IN SAN FRANCISCO

Many friends in this area were saddened to learn of the death of Vera Margaret Cave, 36, who passed away May 3 in San Francisco. Funeral services were held Sunday, May 8 at 2:30 o'clock from the Lance and Zimmerman Ukiah Chapel with the Reverend J. R. Edgar of the Gospel Tabernacle officiating.

Deceased was born in South Carolina, November 24, 1912. She is survived by her husband, Perry Cave of Ukiah, an employee of the North Western Pacific Railroad; a daughter, Anna Bell Cave and a son Billy Cave, both of Ukiah; two brothers; three sisters and her parents, all of whom live in the State of Washington. She was preceded in death by a stepson, Pfc Melvin H. Cave, who was killed in the Phillipines.

Interment was in Ukiah Cemetery.

Creamed cottage cheese makes a savory spread for crisp crackers or melba toast when it is mixed with drained, shredded anchovies and a little finely minced chives. If chives are not available add a little onion juice. Turn the spread into an attractive small serving bowl, dust with paprika, and garnish with parsley if you like.

When fat in the pan gets on fire, smother it with wet towels. Never pour water on it because it makes the fat spatter and may spread the blaze.

TRAGEDY TAKES LIFE OF CHILD

Funeral services for Rickey Jones, two-year-old son of Mr. and Mrs. Donald Leroy Jones, who lost his life Saturday by drowning in a Potter Valley irrigation ditch, were held Tuesday in Fortuna. Interment was at Rohnerville, the former home of the family.

Within five minutes after Mrs. Jack Cadle had given the child a drink of water in her apartment, the baby was missed by his mother and the search began. Ten minutes later Charles Cann and Ray Nelson were called and patrolled the ditch. They found the little body a mile south of Hopper's Corner, lodged on a stringer under a culvert in a field.

For two hours Ukiah Fire Department pulmotor crew in charge of Chief Al Bechtol, Dr. Joseph Rea and Deputy Sheriff Arnold Ormsbee worked to resuscitate the child but to no avail.

Action was prompt. Highway Patrolman Samuel Shortridge radioed the sheriff's office where Deputy Ormsbee was on duty. A signal was sounded for the inhalator, Lance and Zimmerman picked up the inhalator and with teh ambulance were immediately on the way to Potter. The firemen followed and Dr. Rea.

The family recently came to Potter Valley and occupied a cottage at the Cadle Court. Mr. Jones was associated with Jack Cadle in construction work for Masonite Co. on the road. There are three other children in the family, two boys and a girl. Mourning the loss of the child are both grandmothers and a great-grandmother.

Lance and Zimmerman shipped the body to Fortuna for burial.

COAST DEPUTY HERE

Deputy Sheriff Ward Ries, who represents the sheriff's office on the coast area from county line to county line, was in Ukiah Tuesday on business with the sheriff. Deputy Ries is well known throughout the county.

A little accident on your premises, home or business, can mean just that. Avoid this possible financial loss with our modern liability insurance policy.

NASSIE Insurance Agency
111 W. Perkins St.
Phone 713 Ukiah, Calif.

S-P-E-C-I-A-L

WE MADE A LUCKY BUY — YOU SAVE!!

SEPTIC TANKS

200 Gal. — For only
$35
Regularly $52.50

WE DO NEW PLUMBING AND REPAIR OR REPLACE THE OLD

Contract or Hourly Basis on Installations

DAN COHEN'S
PLUMBING AND ELECTRICAL SUPPLIES
119 S. Main St. — Phone 933-W

PITTSBURGH WATERSPAR ENAMEL

Gives Gleaming New Beauty To Woodwork And Furniture

One coat covers — for Enameling everything in and about the home. Waterspar is easily applied—dries quickly to a smooth, high gloss finish and is easily cleaned. The cost is reasonable and the finish will last for years. 15 beautiful colors to choose from.

PITTSBURGH PAINTS LOOK BETTER LONGER!

Come in today for FREE booklet, "Color Dynamics for Your Home".

ERNIE'S HARDWARE
307 SOUTH MAIN STREET PHONE 277-J

Laurel Dell Lodge

...On Beautiful Blue Lake...

Opens Its 1949 Season

Saturday, May 14

Again under the personal management of Tom Stevens

UNUSUAL DINNERS

Cocktail Lounge All Types Recreation

MERCHANTS WIN FROM MARTINEZ

In a fast nicely played game the Ukiah Merchants defeated the Martinez Alhambras by the score of 6 to 3. Martinez scored one run in the fifth and two in the ninth. Ukiah did all their scoring in the eighth inning; 4 hits, 2 walks scored 6 runs, helped along by 2 errors.

	AB	R	H
Martinez	32	3	5
Ukiah	31	6	7

Sunday, May 15, the Mendocino County League opens with Ukiah playing Point Arena here on the local diamond. A fast scrappy game is expected and Ukiah will have to be at their best to beat the coast team. Manager Brown will start Openshaw on the mound with Bill Brazill doing the receiving.

PHONOGRAPH DOUBLES AS CHURCH BELL

BAYEUX, France (AP) — Because it is too poor to buy a new church bell, the village of Littry near here has installed a phonograph with amplifier in the church tower. The bells of St. Peter's, Rome, will now call the villagers to Mass.

Michigan State's three varsity football coaches all are graduates of other schools—Clarence Munn from Minnesota, Forest Evashevski from Michigan and Hugh Daugherty from Syracuse.

Jack Mackmull, Army pitcher, is the extra-point kicking specialist for the Cadet football team in the fall.

In SAN FRANCISCO
Stop at the
HOTEL TERMINAL
60 MARKET STREET
Close to S. F.-Oakland Bay Bridge Terminal, adjacent to downtown shopping and theatrical section and direct to all points of interest.
MODERATE RATES
....from $2.00 with Bath.
Management • Harry B. Strang
250 Modern Outside Rooms

the JOY of the OPEN ROAD

YOU'LL REALIZE that there is no need to miss the thrill of driving your own car of the make and style you desire if you'll turn to the want-ad section. Every week in this section there is good news for people who are looking for used car bargains. Sell your car, buy your car, trade your car . . . through the
REPUBLICAN PRESS
WANT-ADS PAY: Phone 360

Right or wrong?
YOU BE THE JUDGE!

DEEDS RECORDED

Velda I. Erickson et vir to John W. Ericksen et ux; dated 3-15-49; land in Ukiah.

Gerhard Anderson et ux to John E. Munson dated 1-26-49; land in T 19 N, R 14 W, MDM.

E. J. Terrell to H. B. Shellnut; dated 1-7-49; land in T 23 N, R 17 W, MDM.

T. T. Waggoner et ux to Claud Ellis et ux; dated 3-4-49; land in Yokayo Rancho.

Henry Long et ux to Lester K. Long; dated 9-10-47; land in Covelo.

Louis Guidi et ux to Louis Guidi et ux; dated 12-8-48; land in Yokayo Rancho.

Earl W. Long to Eldon O. Long et ux; dated 3-14-49; land in T 22 N, R 13 W, MDM.

Eldon O. Long et ux to Earl W. Long, dated 3-14-49; land in T 22 N, R 13 W, MDM.

Fred A. Nassie to Sterling J. Norgard et ux; dated 3-14-49; land in Ukiah.

Union Lumber Co to R A Hornzee; dated 2-14-49; land in T 18 N, R 17 W, MDM.

Marcus E. Mehtonen et ux to L. McCulloch; dated 3-16-49; land in T 17 N, R 12 W, MDM.

Margie E. Marshall to Elmer J. Marion et ux; dated 3-10-49; land in T 18 N R 17 W, MDM.

Thomas L. Marshall et ux to Margie E. Marshall; dated 3-10-49; land in T 18 N, R 17 W, MDM.

Union Lumber Co to J. A. Mulcahy; dated 2-24-49; land in T 20 N, R 17 W, MDM.

CHICKEN-PICKINS

N & S RANCH HATCHERY
Baby chicks & Started Pullets
"Birds that want to live"
CALIFORNIA U.S. PULLORUM CONTROLLED
4-H AND F.F.A. CLUB PROJECTS 10% DISCOUNT
SHORT VALLEY PHONE 401
LAKEPORT

DISABLED AMERICAN VETERANS ELECT DISTRICT OFFICERS

Sunday, May 1st, a group of nearly seventy five men gathered at the Veterans Memorial Building in Fort Bragg. To the casual observer, it would seem that just another meeting of veterans was in session. But these veterans were different in the fact that each veteran was disabled in some way while defending his Country's Flag, and they were attending the bi-monthly meeting of the First District Council of D. A. V.

Election of officers for the District were held at this meeting, placing Robert Benning of the Napa Chapter 132 as Commander for the following year for District One. Other officers elected to assist him were: Sr. Vice Commander, Dewey Main, Commander of Mendocino County Chapter 35; Jr. Vice Commander, Joseph Oberlin, of Vallejo Chapter 21; Chaplain, Tony Acebo, of San Rafael Chapter 103; Adjutant Treasurer Frederick Iverson, Service Officer of Napa Chapter 132; State Executive Committeeman, Carl Spurlock, Sr., of Vallejo Chapter 21; and alternate SEC Officer Carl Matson, Commander of Eureka Chapter 4; Hospital Chairman, Frank Clasby, of the Santa Rosa Chapter 48.

Resolutions, asking for a veterans hospital in Northern California, better care and hospitalization of the mentally ill veterans, and others were passed.

The local Chapter, with the aid of the Otyokwa Camp Fire Girls, served dinner to the visiting guests. The Girls also presented a play "A Good Girl In The Kitchen" The cast included Eunice Reynolds, Joyce Massey, Peggy Klawi, Esther Reynolds, Patricia Campbell, and Betty Reynolds. Eunice and Esther presented a baton drill. Billy Poe and Anthony Cancilini furnished more of their entertaining guitar music. Mr. Long and his companion also entertained with their electric guitars.

Among the guests who came from Santa Rosa, San Rafael, Eureka, Napa, Vallejo, and the Veterans Home at Yountville, were, Carl Spurlock and wife; Carl Bishop, National Service Officer, and wife; Col. Elmer Bird, Chief of Staff of the Department; Rubey Ryder, Deputy Chief of Staff of the Department; Irvin Blabon, District Commander; Commander Carl Matson and wife, of Eureka Chapter 4; Dr. and Mrs. G. T. Barklow of Willits.

UKIAH ELKS NAME OFFICERS, COMMITTEES

In preparation for activities of the 1949-1950 year, members of the Ukiah Elks Lodge have elected new term officers and named standing committees to serve for that period.

Ray C. Williams will head the group as the new Exalted Ruler assisted by Reno Bartolomei, leading knight; Walter Eversole, loyal knight; James Sacchi, lecturing knight; S. E. Mitchell, secretary; Richard Davis, treasurer; Frank Crane, esquire; Dan Cohen, tiler; James Broaddus, chaplain; Joe Barringer, inner guard; Hazel Ogden, organist. Trustees for the ensuing term are Mark King, John Rawles, Harry Falk, Harry Roberts and E. M. Jennings.

New Committees

Standing committees for the term are listed below with the first named to serve as chairman:

House Committee: Joe Moschetti, Maynard Boesel, Leonard Weselsky, Samuel Davina and C. N. Mortenson.

Auditing Committee: Carl H. Daubeneck, Robert K. Jardine, Norman R. Miller and Eugene H. Schamber.

Investigating: Milton R. Brown, Robert L. Moore and O. E. Long.

Visiting Committee: Reno Bartolomei, Arthur C. Alger, Henry P. Dohring, W. K. Davis, Jr., Leonard W. Brown, Joe Hinman, Robert C. Underwood, John O. Sutton, Frank Schieber, Fred Rawles, Henry Heitmeyer and Paul Poulos.

Boy Scout Committee: Robert H. Bullta, B. G. Broaddus, Dan Cohen, George Yellen and Art Burk.

Entertainment: Walter Eversole, C. N. Mortenson, M. E. Basel and Chas. Bahem.

Lapsation: Arthur C. Alger, S. E. Mitchell, Hazel A. Ogden, Al Greenburg and Henry Heitmeyer.

Relief: Exalted Ruler, Leading Knight, Loyal Knight, Lecturing Knight, Secretary and Treasurer.

Mother's Day: Walter Eversole.

Refreshment: William Schmidt, Fred Figone and Herbert Thatcher.

Membership: Vernon Yates, Herman Runkel and Joe Barringer.

Naturalization: Willard J. Broaddus, E. M. Jennings, Henry Heitmeyer and Macy Leak.

Birthday: Jack Beynon, Joseph Hinman and Charles Munson.

Publicity: Gene Dietrich and Bradford Wilson.

Candidate Instructions: Howard Tuttle, Art Poma, Bert Thomas and Waldo Perkins.

Presiding Justice Subordinate Form: Lilburn Gibson.

Constructive Talks To New Brothers: Charles Munson.

Social and Community Welfare: James E. Sacchi, John Viarengo, Robert Mason, Robert K. Jardine and Robert G. O'Day.

$1,925 RETURNED TO CITY IN LIQUOR FEES

Liquor license fee revenues amounting to $2,353,170, representing earnings of the half-year period from July 1, 1948, to December 31 1948, are soon to be distributed between the cities and counties of the State. This is the 26th such allocation.

In making this announcement, Jerrold L. Seawell, Member of the Board of Equalization from the Third Equalization District, explained that this sum is 100% of the license fees earned for that six-month period.

Mr. Seawell further explained, "This sum of money is made available to the local governments for liquor law enforcement and regulation so that local control may be exercised to the fullest extent that local communities desire local control and enforcement."

Of this current allocation of $2,353,170, Mendocino County will have returned to its unincorporated area $5,106.26, and to the city of Ukiah the amount of $1,925. Fort Bragg received the largest share of the county monies. The city of Fort Bragg received $3,325, Willits received $1,744 and Point Arena $138.

ELK HUNTER FINED

Eureka, (AP)—The court didn't believe the self-defense plea of Bert Marsh of Orick in Humboldt county. He was arrested on charge of shooting an elk near the state elk refuge. Marsh claimed he fired in self defense. But the court sentenced him to one year in jail.

Exactly 701,243 spectators have witnessed Santa Clara-California football games since the rivalry began in 1898.

MITCHELL-MILLER OPEN ACCOUNTING FIRM

With the opening of new offices off the loby in the Cecilie Hotel, a new general real estate and accounting business has come into being. S. E. Mitchell and Thomas K. Miller recently opened the offices.

Mr. Mitchell has had many years of business experience in Ukiah, former serving as assistant cashier for nine years with the First National Bank of Ukiah and conducting the Mitchell Creamery business for fourteen years before selling to the present owners. He is secretary of the Ukiah Lodge, B. P. O. Elks and is well acquainted with real estate and real estate values throughout the county.

Miller was federal auditor for the Tanforan Japanese war camp one time chief auditor of Hearst Publications and has been connected with Haskins & Sells, National C. P. A. He was formerly with the Hildebrand accounting office in Ukiah.

METHODIST CHURCH PRESENTS FULL LENGTH MOVIE SUNDAY NITE

This Sunday at the Methodist Church another movie will be shown at 7:30. The title of the film produced by the Lutheran Church is "Reaching from Heaven." It is a full length feature and will run an hour and a half. The public is cordially invited to attend by church members who are sponsoring the entertainment. The film deals with a lonely little man whose problems were solved through contact with Christian people, a rough and ready construction foreman, and a narrow escape from death.

IT'S A BARGAIN!

CONES 3 SCOOPS 5¢
and so are
GREYHOUND fares
SAN FRANCISCO $2.05
LOS ANGELES 6.70
SAN DIEGO 8.20
PHOENIX $14.25
PORTLAND 9.75
SEATTLE 13.05
Plus Federal Tax
10% SAVING ON ROUND TRIPS
THERE ARE NO LOWER FARES!

AGENT — TOM POULOS
Cor. East Perkins and Main Sts.
Phone 73
A LOT MORE TRAVEL FOR A LOT LESS MONEY

SCOTT'S SCRAP BOOK By R. J. SCOTT

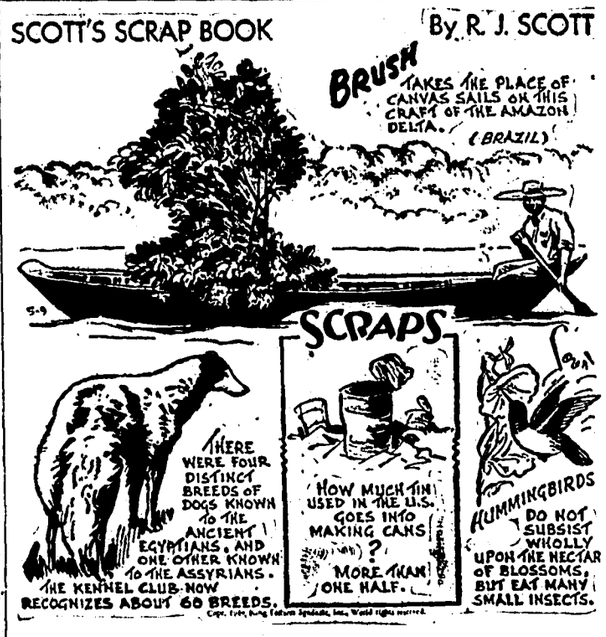

Kindergarten-First Graders Register For Next Year May 19th

Attention is called to all parents who have children entering kindergarten or first grade of the Ukiah Elementary School in September. A physical examination by four local physicians will be given and children registered between the hours of nine and eleven a.m. May 19th in the Grammar school auditorium.

Age Groups

Children must be five years of age before March 1, 1950, in order to enter kindergarten and 6 years of age before March 1, 1950 to enter first grade. If your child is attending kindergarten this year, do not bring them to enter them in the first grade at this time. All children must be enrolled by 10:45 a.m. and all examinations completed by 11.

The Ukiah P. T. A. cooperates with the grade school in this enrollment and in sponsoring the health examinations it helps eliminate congestion when school reopens in the fall.

AFRICAN AUTO ROUTE CALLED GOOD

JOHANNESBURG (AP)—Roy Hewitt, a 28-year-old Londoner who traveled overland down Africa in January last year, intends to drive back over the same route next month. This time he is taking his 25-year-old wife with him—he wants to prove that the overland route can become a luxury tourist attraction and hopes to organize regular trips from London to Johannesburg and back. "The trip up or down Africa actually contains no more hardships than an ordinary camping holiday,' he says.

Once the route has been mapped out and the supply snags are known, the journey becomes an interest-filled novelty that is crying out to be organized on business lines. The actual driving time, including 1,000 miles across Europe and 9,000 miles down Africa, would be between 30 and 40 days, but with halts at towns and other places of interest, the journey would take about five months.

Roy says that even a safari of two 26-seater buses is feasible for the London-Johannesburg route—one to carry the passengers and one for supplies. He came to South Africa via Calais, Marseilles, Algiers, Tameasset Nigeria, the Belgian Congo, Kanya, Tanganyika, Northern and Southern Rhodesia and intends going back by much the same route.

Army Instruction Team Coming Friday

The 6th Regular Army Instruction Team to visit this area will be in Ukiah this Friday night, May 13th, at the local headquarters of the Lake-Mendocino Organized Army Reserve Corps. The subject to be presented to all reservists (Navy, Marine, Air Force and National Guard Troops) will be: "Employment of tanks in the Infantry Division." Special training equipment will be on hand for this assembly according to the local Reserve Headquarters. Themeeting will be held at 154 E. Standley commencing at 8 p.m.

Point credits will be awarded for retirement to those attending this meeting.

Did you ever Dream?

YOU WERE DANCING THE MINUET?
Such a dream, they say, portends Joy and Success! Be wide-awake—Find them HERE! Fine Mattress Renovating, the "Moderne" way. One-day service. Free Pickup and delivery. All Work Guaranteed! Call—NOW!
MODERNE MATTRESS CO.
155 Luce Avenue Ph. 1188-M
UKIAH

Spring FESTIVAL

AT POTTER VALLEY
SATURDAY AND SUNDAY
May 14th and 15th
BENEFIT POTTER VALLEY FIRE DEPARTMENT
SCHEDULE

SATURDAY	SUNDAY
10:00 a.m. Track Meet	11:00 a.m. Barbecue
2:00 p.m. Parade	1:00 p.m. Rodeo and Horse Show
3:00 p.m. Contests	
9:00 p.m. Dance	

LUNCH AND DINNER SERVED
This ad sponsored by
SAVINGS BANK OF MENDOCINO COUNTY
UKIAH - HOPLAND
BANK WITH US GROW WITH US
Member Federal Deposit Insurance Corporation

IN COURT HERE EASTERN NAMES APPEAR IN WESTERN CIVIL SUITS

An international marriage shows signs of distress in a divorce action filed in the Superior Court of this county by Rosetta Fong versus Carl Fong.

The defendant is of Chinese descent. The couple were married in Amarillo, Texas, July 14, 1943 and separated December 24, 1948. The complaint asks divorce and annulment on the grounds that the defendant has another wife living from whom he has not been divorced. There are three children of the present marriage. Burke and Rawles represent the plaintiff.

Not in years and possibly never in this county has a divorce action been filed by either Chinese or Japanese residents. Two days in succession this rule was broken last week.

Takaski Wada, a member of one of the best known Japanese-American families in this valley, has filed suit for divorce against Natsuye Molly Wada, claiming desertion. The couple was united in marriage in Sacramento, November 4, 1939 and separated September 20, 1945. Takaski Wada is a veteran of World War II. He is represented in the suit by Attorney James E. Busch.

EUREKA BOATS IDLE

Eureka, (AP)—Fifty Humboldt bay fishing boats are tied up by a wage dispute. The C-I-O-fishermen's union says some dealers are paying below the uniform scale for dragnet boats. The fishermen are idle pending instructions from Seattle where coastwide representatives of the union are in session.

IN HOPLAND TRY
CUNNINGHAM'S COTTAGE CAFE
ENTREES
Roast Beef 90
Roast Pork 90
Pork Chops 90
Chicken Fried Tender Steak 90
Baked Ham 90
Ground Round 80
Includes soup, salad and choice of drink
Coffee, Tea or Milk
HOME MADE PIES A SPECIALTY
Apple, Boysenberry, Lemon 15c
Located across from the High School Gym in Hopland
Open until 8:00 p.m.
Closed Saturdays

NEW LOW PRICES ON ALL WILLYS-OVERLAND MODELS!
JEEPSTER
$1796.01 Plus Tax
OVERDRIVE INCLUDED
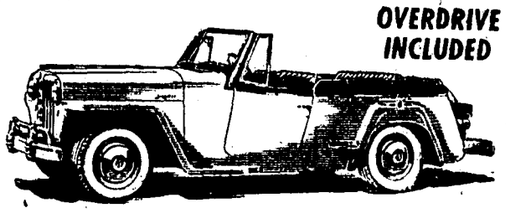
'America's most distinctive five-passenger sports car for all-season use. 'Jeep' Engine with overdrive delivers sensational mileage.
RIVA MOTOR SALES AND SERVICE
214 E. Clay St., Ukiah

Great new Hotpoint FOOD FREEZERS
ONLY $219
CHECK THESE FEATURES
• 2 Sliding wire baskets give easy access to food
• Automatic light illuminates interior
• All-steel cabinet — Fiberglas insulated
• 140 lb. food capacity
• Sealed Thriftmaster Unit
• Counterbalanced lid makes lifting top easy
• 5-Year Protection Plan
BARTLETT OIL & BURNER CO.
309 N. State St. — Phone 138-J

CABLE REPAIR IS EIGHT-MONTH JOB

MANILA (AP)—The Commercial Pacific Cable Co., has completed the 8-month job of repairing its cable line at a point 450 miles east of Guam.

The repair project, at a depth of 3.4 miles, was one of the deepest ever accomplished, company officials said.

The break occurred last September on the rim of an extinct undersea volcano that was not known to have existed when the cable was laid between Midway and Guam in 1903.

The repair ships Restorer and John W. Mackay located the break and diverted the cable around the crater at a depth of 1.7 miles.

Largest opening day crowd of the 1949 major league baseball season was 53,435 at Detroit.

Distributed by
UKIAH ICE AND SODA WORKS
Clara Avenue Phone 65

KIDDIES' KOLUMN

ELEMENTARY SCHOOL

OUTSIDE SPEAKERS

We have had a few outside speakers. The first outside speaker we had in our class was Dr. Evans. He told us about teeth. The second speaker was Mr. Bennett. He also told us about teeth. The third speaker was Mr. Zeek. He told us about heat and light in the school buildings. Our fourth speaker was Mrs. Miller. She showed and told us about flower arrangments. We expect to have a doctor come to our room. Beside the doctor we expect to have more. We have had four outside speakers so far.

Michelle Sikora.

FLOWER ARRANGEMENTS

Mrs. Miller came to our class this morning. She made beautiful bouquets. She's the best bouquet maker I know.

Kenneth Salisbury.

MRS. MILLER

Mrs. Miller came to our room Tuesday. She brought some vases. Some were fancy and some weren't. She said that if a vase is fancy it shows more attention than the flowers and the flowers are the main thing. She showed us how to make a corsage. She made one for Mrs. Eddy. Then she made a different one and put it on Mrs. Eddy's desk. So Mrs. Eddy gave it to Mrs. Rea. Before Mrs. Miller left she gave us some tinfoil. It is for corsages so the stems won't show.

Judy Busch.

FLOWER ARRANGEMENTS

Mrs. Miller came to our room to show us how to arrange flowers. First she said the flowers should be 1½ times higher than the vase. She said that if the vase is shallow the flowers should be 1½ times taller than the width of the vase. She told us what the use of plastecene was in the flower business. They take the frog and put plastecene on the bottom of the vase. Then they arrange the flowers to suit themselves.

She said the water had to be changed every day or the clay would rot. Then she said that flower arrangers are like an artist. When the frog falls over, the flowers are ruined. The same thing with an artist—when the picture falls on the floor it is ruined. She also told us to cut the stem at an angle. When not cut at an angle it does not get water and dies.

Author—Gary Kent Underhill.

NEW SCHOOL

I like Mr. Zeek because he is a good man and he is going to build a new school and some other men are too. Mr. Zeek said the heaters are under the floor in the new school.

Cecil Wortman.

MRS. MILLER

Mrs. Miller came in our room and arranged our room with flowers. She said some big words but we found out what they were when she left. She left some pretty flowers and some paper for corsages for Mothers Day.

Arlene Sousa.

FLOWER ARRANGEMENTS

First I will tell you about the Japanese type of arrangement. First there are three things to arranging flowers. The tallest flower is called the heaven, the one to the side is called the man and the one below is called the earth. Now I will tell you how corsages are made. First you should not have colors that clash. You should not have big flowers. Then tie them together. And last take some tin foil and wrap it around the stems.

Your friend,
Virginia Strickler.

HEAT AND LIGHT IN SCHOOL BUILDINGS

One of the children asked Mr. Zeek to talk to us. He told us how to keep the school room the right temperature. He told us how they heat some school rooms. I think he was a very good speaker.

Bill Bossom.

HOW TO BE A GOOD LISTENER

A speaker came to our room. She talked about flowers. The room was quiet at first. It began to get a little noisy. I hope it is quieter the next time.

Bonnie Barbour.

MR. ZEEK

The new school will be heated by hot water. It runs through the building. The pipes are run in every direction of the building. The school will be wonderful when it is finished.

Everett Martin.

MRS. MILLER

Dear Readers:

Mrs. Miller came in our room May 3, to show us how to arrange flowers.

I liked the corsages she made. She made one for Mrs. Eddy out of sweet peas. It was pretty.

Love,
Mary Sozzoni.

HOW THE NEW SCHOOL IS GOING TO BE HEATED

The new school is going to be different than this one. It is going to be heated with pipes that will run back and forth in the floors.

Lynn Davidson.

MRS. MILLER

Mrs. Miller came to our room and taught us about flowers. She said that the flowers should not be cut even. They should be cut slantwise. Some of the water would go through the stems that was cut flat, but not enough water goes up.

Baldo Garboccl.

MR. ZEEK

Mr. Zeek told Mrs. Eddy's classroom how to keep your light in order and how much heat you should have for your room. He said to watch your thermometer. And to keep your thermometer under 68. There are ways of having your pipes in for heating. You can have your pipes in the wall and under the floor or on your ceiling. There is going to be a new school. The heat and water and light will be different from our school.

John Taaning.

MR. ZEEK

Mr. Zeek is nice. He is kind to boys and girls. He and I are good friends.

George Le Cuyer

MR. ZEEK

Mr. Zeek came to our school room. He told us about heat and light. He told us we should watch our heaters. He said that we should have the room about 68 degrees. We should also have good light.

Joe Miller

OUTSIDE SPEAKERS

From outside speakers we have learned—

1. How to be good listeners.
2. Some thing not found in textbooks.

We all liked Mr. Zeek when he came in. And Mrs. Miller, and we all like Mrs. Eddy too.

Alvin Weger.

SPEAKERS

Mr. Zeek came in our room last Thursday and made a speech on heat. He said that the new school is to have heat from the pipes that are in the floor and then the heat will come up in the floor.

That is all I have to say now.

Love
Ronnie Haydon

FLOWER ARRANGEMENT

Mrs. Miller came in our room and she showed us how to make corsages. She also showed us how to arrange flowers. The flowers should stand 1½ times as high as the vase. I made a corsage for my mother on Mother's Day. I hope she likes it.

Patty Estep

MR. ZEEK

I liked Mr. Zeek's speech the best because he was telling about the school. I thanked Mr. Zeek for coming in.

Joe Standridge

CALIFORNIA CITIES CITED FOR SAFETY

Berkeley, Burlingame, Redwood City and Beverly Hills won recognition as safe California cities for pedestrians during 1948 in the tenth annual nationwide Pedestrian Protection Contest conducted by the American Automobile Association which announced the results today.

CEMETERY CLEAN UP FUNDS WILL BE GRATEFULLY RECEIVED HERE

The Saturday Afternoon Club ds once again sponsoring the annual clean-up of the Ukiah Cemetery. It has been the custom of the organization to conduct this project each year during the month of May in order to have the cemetery in a neat and orderly condition by Memorial Day.

Funds to promote this worthwhile project are provided by those who have dear ones at rest there. Contributions should be sent to Mrs. Richard Mazzoni, 1009 W. Perkins Street, Ukiah. A $1.00 contribution helps to take care of the driveways, $3.00 pays for cleaning a small lot and $5.00 for a large lot.

Club members serving on the clean-up committee are Mrs. Mazzoni, chairman, Louise A. Bernhard and Mrs. A. A. Smith.

SALINAS RODEO OFFERS $60,000 PRIZE MONEY

More than $60,000 in prize money, including entry fees, will be distributed to contestants in the Thirty-third Annual California Rodeo, June 16-19, it was announced here today.

Of this amount, some $45,000 has been set aside for arena and $16,000 for track performers, Dr. E. J. Leach, track and arena committee chairman, said.

Eight arena events have been scheduled on the daily program. They include team and calf roping, Brahma bull and bronc riding, steer wrestling, wild cow milking and wild horse racing.

Stanford's veteran baseball coach, Harry Wolter, is a member of the Santa Clara graduating class of 1906.

SALE OF

BATTERIES

25% OFF LIST

Get Ready For Summer Driving

WE BELIEVE
IN THOROUGH SERVICE
WE PRACTICE IT

We Give S&H Green Stamps

FRED SCHOLL
RICHFIELD SERVICE
428 N. State Street Phone 732

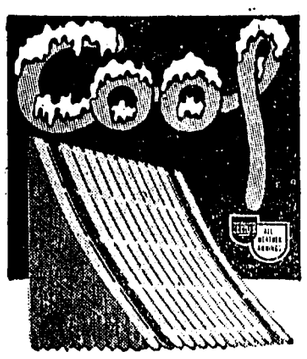

ZEPHYR REDWOOD AWNINGS

BEAUTIFY YOUR HOME

AND COMMERCIAL BUILDINGS

Then . . . Redwood Awnings

- Are 20% cooler than any type roof or covering
- Cost less than ordinary awnings
- Are ideal over outer doors — 90% rainproof—create breeze
- Can be painted and trimmed to harmonize with any color.

LOCAL DISTRIBUTOR

UKIAH GLASS CO.
Smith and Mason Sts. Phone 1166-W

Too Late To Classify

BUY YOUR CAR
from
SANTA ROSA AUTO MART
and
SAVE $ $ $

LOT NO. 1
722 Santa Rosa Ave.

1949 Chev. Club Cpe.	$1995
1947 Buick Super Conv.	1995
1947 Ford 4-door	1295
1941 Buick Special 4-door	995
1939 Pontiac 6 4-door	595
1938 Ford 4-door	395

LOT NO. 2
620 Mendocino Ave.

1947 Chev. Club Cpe.	$1495
1941 International ¾-ton pickup	595
1940 Willys Coupe	395
1937 Chev. Tudor	395
1936 Plymouth 4-door	245

Twenty-four more cars to choose from

SANTA ROSA AUTO MART
Santa Rosa, Calif.
45-3c

FOR SALE

REDUCED for quick sale. Brand new well built 2 bedroom home. Hardwood floors, all electric, attached garage. Lot 62 x 170. $6,500.

16 ACRES good bottom irrigated land. Planted to Clover. $6750.

SERVICE STATION, 2 gas pumps, car lift, restaurant, on sal ebeer license, trailer court. All on one acre. On 101 Highway, $15,000. Terms.

JACK LEWIS
Real Estate and Business Opportunities
W. C. Auld, Manager
777 So. State Stret
Phone 477-J
Listings of allekinds wanted
45-1c

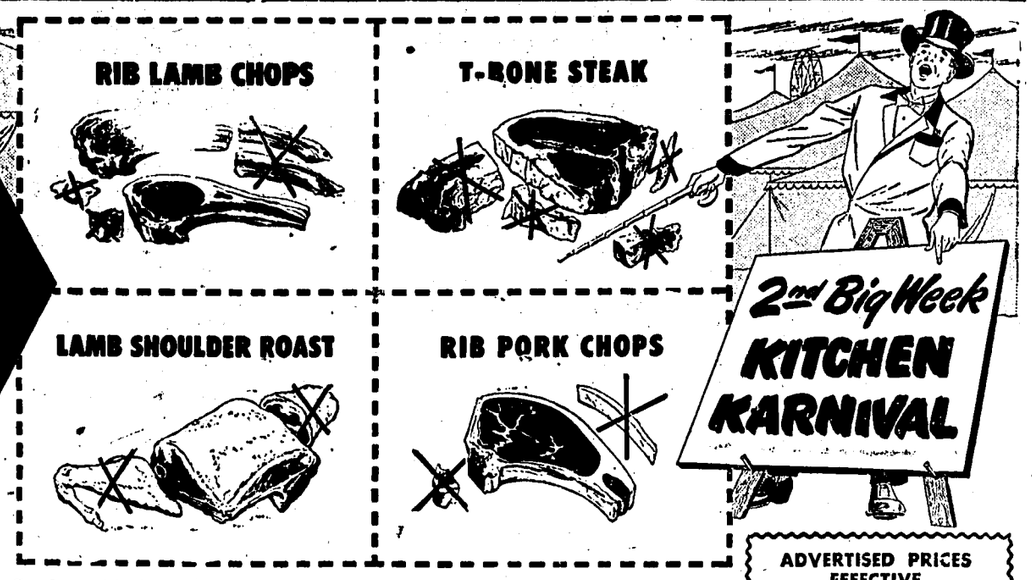

Look at this diagram, folks! It shows why you get more good-eating for your money when you buy Safeway's trimmed-before-weighing meats. Note that you pay only for the portion that properly belongs on each cut—not for excess bone, waste, or fat. We prepare other cuts in similar fashion—each according to its special requirements. When checking meat value, it pays to compare *trimming* as well as *price*. Safeway's price is always on the trimmed cut.

ADVERTISED PRICES EFFECTIVE MAY. 12-13-14

At Your SAFEWAY in Ukiah
School & Church Sts.

Fresh Strawberries
Now at their best for canning and table use

No-Rub Floor Wax	Wilbert's — Qt.	39¢
Bell Buoy Tuna	Fancy Solid Pack—7-oz. Can	35¢
Sweet Peas	Gardenside—No. 2 Can	10¢
Tomatoes	Puretest 2½	2 for 35¢
Sweet Peas	Sugar Belle—16-oz. Can	15¢
Marshmallows	Snow Cloud—8-oz. Cello	2 for 25¢
Par Soap	Granulated—23-oz. Pkg. 25¢ 3-lb. Pkg.	49¢

DUCHESS SALAD DRESSING
Pint Glass 29¢ Quart Glass 49¢

French Dressing	Girard's—8-oz. Glass	25¢
Flour	Kitchen Craft—5-lb. Bag 45¢ 10-lb. Bag	89¢
Corn Meal	Mammy Lou, Yellow—5-lb. Bag	34¢
Cranberry Sauce	Ocean Spray—16-oz.	2 for 35¢
Toilet Tissue	Waldorf—650 Sheet Roll	4 for 25¢
Bleach	White Magic—½-gal. Glass 19c Gallon	38¢

Beef Pot Roasts	Shoulder Chuck and Blade Cuts — Lb.	42¢
Sliced Bacon	Julian Brand — Standard Quality — Lb.	45c
Pork Roasts	Meaty Butt Cuts — Lb.	48¢
Round Steaks	Bottom Round Cuts for Steaks or Roasts — Lb.	65c
Boneless Beef Stew	Lean Cubes of Quality Beef — Lb.	59c
Bacon Squares	Cellophane Wrapped — Lb.	25¢

FRYING CHICKENS
FRESH DRAWN Tender, Meaty Size—Lb. 65¢
FRESH FROSTED Ready-Cut—Eastern—Lb. 68¢

FLAVOR FRESH FISH

FILLET OF SOLE	Perch or Cod—Lb.	38¢
HALIBUT STEAKS	To Fry or Broil—Lb.	55¢
WHITING FISH	Lb. Small Whole Fish, Pan-Ready	25¢

FARM-FRESH PRODUCE

CORN-ON-THE-COB Fancy Yellow Kernel, From Texas 2 Lbs. 25¢
NEW POTATOES Shafter's U. S. No. 1 6 Lbs. 25¢
GREEN ONIONS and Radishes 2 Bunches 9¢
ARTICHOKES Fancy Globe 2 lbs. 15c
FANCY LETTUCE Crisp Solid Heads for Tasty Salads—Lb. 5¢

SAFEWAY LOW PRICES

Fancy Tuna	White Star, Solid Pack 7-oz. Can	37¢
Margarine	Dalewood—1-lb. Carton	21¢
Tomatoes	Highway—No. 2½ Can	15¢
Butter	Meadow Wood, 1st Quality, Solid 1-lb.	62¢
Shortening	Royal Satin—3-lb. Can	79¢
Swiftning Bland Lard	3-lb. Can	79¢
Corned Beef Hash	Silver Skillet 16-oz. Can	29¢

Deviled Ham	Libby's—3-oz. Can	2 for 35¢
Lunch Tongue	Libby's Cooked—6-oz. Can	31¢
Swift's Cleanser	(Deal 2 for 23c plus 1 for 1c) 14-oz. Can	3 for 24¢
Crystal White	Laundry Soap—Bar	3 for 20¢
Lux Soap	Toilet Bar	3 for 23¢
Surf Suds Powder	(Deal 1 Pkg. @ 26c, 1 @ 5c) 18-oz. Package	2 for 31¢

Miscellaneous Needs

Graham Crackers	Pirate's Gold—1-lb.	29c
Graham Crackers	N.B.C. Honeymaid—1-lb.	29c
Tea Bags	Canterbury O.P. Black—48 Bags	49c
Tea Bags	Lipton O.P. & P.—48 Bags	53c
Fresh Milk	Homog.—Qt.	19c

Woodbury Soap
Facial (Deal—in banded pkg.)
4 for 29¢

Carrot Juice	S & W—12-oz. Can	14c
India Relish	Heinz—10-oz. Glass	25c
Liverwurst	Stahl-Meyer—4½-oz. Can	21c
Grape Juice	Welch's—12-oz Can	19c

PENNY SAVERS at SAFEWAY

Preserves	Plum—Empress—1-Lb. 5-oz. Jar	15¢
Preserves	Strawberry—Gold Coast—16-oz.	27c
Cheese Food	Kraft, Velveeta—2-lb.	85¢
Cheese Food	Breeze—2-lb. Package	79¢
Coffee	Edwards, Reg. or Drip 1-lb. Can 47¢ 2-lb. Can	93¢
Coffee	M. J. B., Reg. or Drip—1-lb. Can	49¢
White Rice	Show Boat, Calif. Pearl—2-lb.	30¢

All items subject to stock on hand—Right to limit reserved

Tea Timer Crackers
1-lb. Package
27¢

Hi Ho Crackers
Sunshine—1-lb. Package
27¢

AIRWAY Whole Roast COFFEE
Freshly Roasted—Full Flavored
1-lb. Bag 40¢ 3-lb. Bag 1.19

NOB HILL Whole Roast COFFEE
Fresh & Tasty
1-lb. Bag 42¢ 2-lb. Bag 83¢

Spic & Span Cleaner—1-lb. Package 23¢

Cavalier Cigarettes and Other Popular Brands Carton (Tax incl.) $1.59

Old Dutch Cleanser 14-oz. Can 3 for 29¢

Be sure...shop SAFEWAY

Second Section

Press Editorial and Feature Page

Greater Mendocino

Seventy-second Year—Number 45 | UKIAH, MENDOCINO COUNTY, CALIFORNIA, MAY 11, 1949 | "A newspaper that works with the public and for the public good'

UNITED STATES SAVINGS BONDS
—OPPORTUNITY BONDS—

(Editor's Note. A splendid talk was given in San Francisco before U. S. Savings bond committeemen, preparatory to launching the selling campaign May 1. The talk was given by Mark R. Sullivan, President of the Pacific Telephone and Telegraph Company and his remarks compose an interesting commentary on postwar problems of the individual, the businessman and the government. His remarks are being published because we feel that many, other than those assembled, will enjoy his sound philosophy.)

(Continued from last week)

We are starting a campaign to place a new emphasis on Savings Bonds. We won't have to spend much time telling people what they are. Most of us remember the Liberty Bonds of the first war. Secretary of War Newton D. Baker, in a Liberty Bond speech in 1917, made a statement which is strikingly appropriate today: "We are appealing now to the very foundation of the nation's strength and the indispensable thing upon which its activities must rest. Underlying the whole structure is the financial ability and the financial willingness of the people to fight."

In 1935 the government brought out another series of bonds which could be bought by individuals—remember . . . the Baby Bonds? Again participation in our country's economy was brought right to the citizen.

Then the shadow of war fell over the world. The issues got a new name: Defense Bonds. A little later, they were War Bonds in earnest. Now the war is over and the world is wrestling with the problems of peace. The bonds have another immediate purpose and another name—but all along, they have helped our country and they have helped our people.

Individual Savings.

We in the Telephone business are familiar with the desirability of savings for individuals on a large scale. The Bell System has always encouraged and facilitated individual savings—whether in Savings Bonds or in other voluntary thrift plans of employees' own selection. All our experience underlines the good that comes from this. It has directly helped innumerable people to gain a happier, easier, more secure way of life.

By saving even a small amount out of current income, a person can supplement his retirement income. Many of our telephone employees have arranged this by having a savings bond mature every month. Others use the method to build up a backlog for the education of their children. Still others save for the purchase of durable goods. And there has never been a record of any person who was sorry that he did it!

"No Gain Without Pain."

Telephone people are not the only ones. Most people know what Savings Bonds are, and how helpful they can be. But for reasons deep-seated in human nature — buying Savings Bonds is not automatic. Poor Richard put his finger right on it when he said, "There are no gains without pains."

Some people can save, some just can't. It is usually a matter of individual discipline. But once started, a person generally tends to keep it up.

When we think of sharing our public debt among private individuals, we must consider the two basic sources of money to be tapped — accumulated savings and current income. Accumulated savings fall within the province of the nation's bankers. But the matter of current income rests with individuals. And individuals who are employees of companies, need help from the management in systemizing their saving program.

How can management help in this important matter? In the first place, of course, they can draw attention and give encouragement—let the employees know the reasons and the desirability of purchasing Savings Bonds. Secondly, they can do a simple, yet most practical thing. Set up a payroll deduction plan —that's the key to effective savings.

An Army can't fight without guns. That means must be supplied. So with the Savings Bond Plan, management must supply the means whereby the plan can be put into effect easily and smoothly—and I might add almost painlessly.

The Payroll Savings Plan is making an impressive comeback from the postwar drop. During the past six months, more than 400 business firms in Northern California have installed the Payroll Savings Plan for their employees, or have revitalized plans which have remained dormant since the war. There are now 1,000 Northern California firms with active payroll deducation plans for Savings Bonds. This has taken place because management is convinced that the program is good for business as well as for the employees. Men responsible for the operation of a business have an obligation to judge such things by their cold economic worth. That they support Savings Bonds is only another indication of the value of this form of saving.

Payroll savings have proved to be the most practical method of national thrift ever advanced in this country. During the war, 27 million Americans were a part of it. The recent resurgence of employee interest in Savings Bonds is a powerful indication that workers themselves want to save. If they are asked to do so, and if saving is made easy for them, they will save. Like their forefathers, they recognize the truth Poor Richard pointed out in his Almanack so long ago:

"For age and want, save while you may,
No morning sun lasts a whole day."

OH BOY! KIDDIES LUNCHES REDUCED 5c

The high cost of living has come down at the cafeteria of Ukiah Elementary school.

Luncheons which have been 20 cents for a year are now 15 cents and milk, sold previously for six cents per bottle is now five cents, according to Msr. Marian L. Ray, school nurse.

The cafeteria is a non-profit organization charging the children for luncheons pro-rata after all expenses are paid. The cafeteria is under the able supervision of Mrs. Ora Salisbury.

Though the reduction is small it affects many families and over a period of the school year amounts to a considerable sum. It can shod junior or assist in the purchase of funny books.

Ukiah Republican Press
Founded July 4, 1876
WILLIAM G. SHACKLETON, Publisher GENE DIETRICH, Advertising Manager
Member of REDWOOD EMPIRE NEWSPAPER PUBLISHERS Unit.
NATIONAL EDITORIAL ASSOCIATION 1949 ACTIVE MEMBER
Member 50-Year Club, American Press Association

COVERED WAGON — A SYMBOL

The Covered Wagon — most dramatic transportation symbol in our country's history — is steeped in America's past. Vividly it suggests a nation on the march — thousands of men and women leaving their homes and streaming across the continent in search of the riches, the opportunity, ahead.

This year the Covered Wagon symbolizes the Treasury Department's Opportunity Savings Bonds Drive, which will run from May 16 through June 30. On that opening day 30 covered wagons will set out from Independence, Missouri, to travel across America. They'll visit small towns, rural villages, crowded metropolitan areas. To everyone who sees them, these 30 covered wagons out of the past will bring home as perhaps nothing else could the essential difference between the 49er of yesterday and his modern counterpart.

Today it's possible for every American—no matter where he lives or what he does for a living — to "strike it rich" without leaving home! At the present time fifty-four percent of our total population — an estimated 80 million persons — own U. S. Savings Bonds. As of December 31, 1948, individuals owned $68 billions of Government securities, of which a large proportion is in the form of Savings Bonds — $32.5 billions in E bonds alone!

It is obvious what this accumulated savings means to the individuals who own it, to the towns and cities where the money was saved — and consequently where it will be spent — and to the nation as a whole. Security for the individual must always mean security for the nation.

Three million volunteer bondsalesmen are mobilized to bring the real meaning of the Opportunity Drive home to every man and woman in every town and city in the United States. They're preparing to call on you where you work — in your plant or factory, your home, your office or farm. When you are contacted, remember to take advantage of the opportunity they offer you to buy U. S. Savings Bonds — to save regularly for your future welfare and that of your family.

SHERIFF RETURNS FROM FLORIDA WITH PRISONER

Sheriff B. G. Broaddus returned the first of the week from Florida where he went to bring back to Mendocino county, Kenneth E. Miller, charged with the theft of an automobile in Fort Bragg, January 23. Sheriff Broaddus said it was a grand feeling to cross the border of California on the way home, notwithstanding that trip on the whole was a pleasant one. They encountered all kinds of weather crossing the continent, travelling through the central states on the way east and back by the southern route.

Mrs. Broaddus accompanied the Sheriff on the trip.

VISITS GARBERVILLE

Mrs. Grover McGimsey was a guest over the weekend at the ranch home of friends near Garberville. Mr. McGimsey is leaving this week for business in Fresno.

COUNTY SEAT
C. Paul Sutterley

National Weeks—Three coming up — V. F. W. "Buddy' 'Poppy, Children's Aid Society, and Frozen Food Weeks, May 14 through 21.

Hooking into a 26 inch, five pound steelhead trout on a 3 pound test leader and successfully landing same is a feat in any fishing season. One day last week along the Russian River just north of town Bud Westphall (Mendocino Auto Trim) pulled the big fellow in. To County Seat's knowledge this ranks in the record catch category.

Let's get nautical—

SHIP'S HUSBAND

Down through the years many a nautical term or phrase from the past has grown in popularity as the years roll by. Others, for one reason or another, have dropped from use and been forgotten. One of the forgotten ones is the once-familiar term, "ship's husband.' '

Its actual origin is not known but it was used as early as the 18th century. It was not uncommon to hear a sailor say, "She's a fine ship, lads, but she's needing her husband now."

A "ship's husband" was a title bestowed upon the man in charge of a shipyard who supervised the overhaul or repair of a particular ship. A ship sometimes had more than one husband but this had little bearing upon her true love, which — tradition had it — was saved for her sailors alone.

"Reprinted from All Hands Magazine, the Bureau of Naval Personnel Information Bulletin."

CUNNINGHAM AND THOMAS FIRM IS DISSOLVED

Through Attorney Hale McCowen, Alex R. Thomas Jr. has petitioned the Coutr for dissolution of the firm of Cunningham & Thomas. The firm was organized January 30, 1932, by the late Alex R. Thomas and E. L. Cunningham, both of Ukiah. The present stockholders are members of the family of the late Alex R. Thomas.

LAW ENFORCEMENT ASSOCIATION TONITE

The Law Enforcement Officers Association of Mendocino County will meet this evening, April 11, at Andy's in Willits at seven o'clock. Sheriff B. G. Broaddus is president of the group and Mrs. Ruth Stultz serves as secretary.

HOPLAND VISITORS

Mrs. E. L. Williams and Mrs. Ann Wenger of Hopland were visitors in Ukiah Monday. Mrs. Wenger is visiting in the Williams home and also with other friends in Hopland while here on business. She has been a guest of brothers in Los Angeles and plans after going south to go to Colorado Springs.

"Mann to Man"
Notes from Here and There . . . by George M. Mann

Many years ago in the town of Eureka where I have a home and where I have been in show business for a long time, my friends would constantly ask me, "When are you going to show some of the BIG pictures in your theatre?"

This was an amazing question to me since I knew my theatres were showing most of the major pictures manufactured in the world, but I never had had figures with me on those occasions so I could not say anything definite.

Geo. M. Mann

Don O'Kane, president of the Eureka newspapers, was quite interested some years ago in picking the best 100 pictures in each year and he, among a great many newspaper men, sent his findings to the motion picture trade magazines. I saw such a list of the hundred best pictures of the year in a trade magazine shortly after that question had been put to me by a friend, so I immediately had the list checked and found the theatres in Eureka had already played 92 of those hundred best pictures, six of them were under contract and already dated or to be dated, and there remained only two that were not already contracted for.

These are significant facts and they are easily proved. Any individual can always find out from the manager of a theatre the names of several trade magazines and if he takes the trouble to list the pictures played in his community the trade magazine will be glad to tell him what reviewers have thought of these pictures, not only from the standpoint of the trade magazines, but from the standpoint of dramatic critics, particularly as reported on the drama pages of the large city dailies.

Garberville Grange Protests Closing Of Ten Mile Road

Garberville Grange No. 514 by resolution addressed to the Board of Supervisors opposes abandonment of 10.8 miles of county road from the Humboldt county line to the Britton Road, known as the Moody Road.

The opposition is voiced on the grounds that closing the road affects the property interests in the area. The resolution sets forth that it is the only means of transit for fire and predatory animal control. The owners of property in that area, the resolution states, have for many years paid taxes to support roads in other sections of the county. That section is timbered and needs development rather than abondonment and little or no money has been spent on the road.

Opposition to closing the road was also presented to the supervisors in a letter from Lorin E. Fear of Haywards, a realtor. He states that the county has sold a great deal of land in that section on tax sales and the new owners expect some benefit from the money they have invested which has put the land back on the tax rolls.

Advertisement

From where I sit ... by Joe Marsh

How Would You Say It?

Curley Lawson's cousin from back East and a few of us got talking when he was here visiting, and I couldn't help noticing how different he said things.

For instance, he said, "Lifting that 200-pound *bag* of cement almost killed me." "You mean *sack* of cement?" asks Curley. (That's the way we'd say it.) "No," interrupts young Elliott who'd spent a lot of time down South, "He means a '*poke* of see-ment.' "

It was good for a chuckle, anyway. Bag, sack or poke—we knew what he was trying to say. It just depends on where you are in the U. S., which way sounds right.

From where I sit, whenever we criticize someone for sounding funny to us, we ought to think how we sound to *them*. It's the same as choosing your liquid refreshment. I'm accustomed to a moderate glass of beer—you may like ginger ale—but who's to say the other's wrong? I'd say we're both *right!*

Joe Marsh

Copyright, 1949, United States Brewers Foundation

WATER SYSTEMS
FOR EVERY NEED
✦ IRRIGATION ✦ HOME ✦ INDUSTRIAL
✦ SHALLOW AND DEEP WELL PUMPS
✦ BOOSTER PUMPS ✦ PRESSURE SYSTEMS
✦ PIPE LINES
24 years of continuous service to the people of Sonoma and Mendocino counties through good times and bad
☆
HARVEY M. BERGLUND
338-40 Second St. SANTA ROSA Phone 358

CYPRESS—*The Wood Eternal*
1. HAND MADE OF FLORIDA CYPRESS
2. IDEAL FOR OUTDOORS AND INDOORS
3. BRACED AND CROSS BRACED FOR RIGIDITY
4. BUILT FOR COMFORT AND BEAUTY
5. DIP TREATED WITH WOOD PRESERVATIVE
6. WILL STAND ANY WEATHER
7. PRICE INCLUDES EXPRESS CHARGES
8. IMMEDIATE SHIPMENT
3 PIECE SET PREPAID 1 SETTEE AND 2 CHAIRS $25.95 Tax Incl.
SEND CHECK OR MONEY ORDER. ORDER DIRECT AND SAVE. SORRY NO C.O.D.'s
NORCALOR SALES DEPT. (U) Box 641 SANTA ROSA, CALIF.

.Modern Homes
ARE USING
Floor Furnaces
TO HEAT THE COMPLETE HOUSE!
Every room the same temperature
CLEAN . . . SAFE . . . ECONOMICAL
OUR MEN ARE TRAINED IN HOUSEHOLD HEATING PROBLEMS
Furniture Appliances Burners
THE PIONEER CO.
Propane Gas and Stove Oils
263 No. State St. — UKIAH — Telephone 331-J

Completely New! Completely Proved!
OLDSMOBILE'S HIGH-COMPRESSION "ROCKET" ENGINE
GIVES YOU TOMORROW'S PERFORMANCE ON TODAY'S FUELS

YOU'VE GOT TO DRIVE IT TO BELIEVE IT! You've driven cars with good response. You probably know of engines that are smooth . . . quiet . . . economical. But you can't know how *Futuramic* in performance an engine can be—until you drive a "Rocket" Engine Oldsmobile! It's an entirely new *kind* of motoring experience—because the "Rocket" is an entirely new *kind* of engine!

HIGH-COMPRESSION IS ONLY HALF THE STORY! It's true that the "Rocket" has a high compression ratio . . . 7¼ to 1, in fact. But that's not all. To eliminate noise and vibration, Oldsmobile engineers designed a *completely new* engine that gives you this high-compression dividend of spectacular action . . . with even greater *smoothness* and *quietness* than before.

FIRST OF THE ENGINES OF THE FUTURE! The Oldsmobile "Rocket" begins a new era of Futuramic power. It takes the fullest advantage of present-day fuels. It squeezes more performance from every drop of gasoline. It establishes a lead that other engines will follow in the future.

TRY—"THE NEW THRILL"! *Your* best test of the "Rocket" will come when you feel that smooth, gathering surge of power *yourself*. We urge you to see your dealer *soon* . . . to try this "air-borne sensation" in either the luxurious Oldsmobile "98," or the spectacular new Oldsmobile "88"—the *lowest-priced* "Rocket" Engine car!

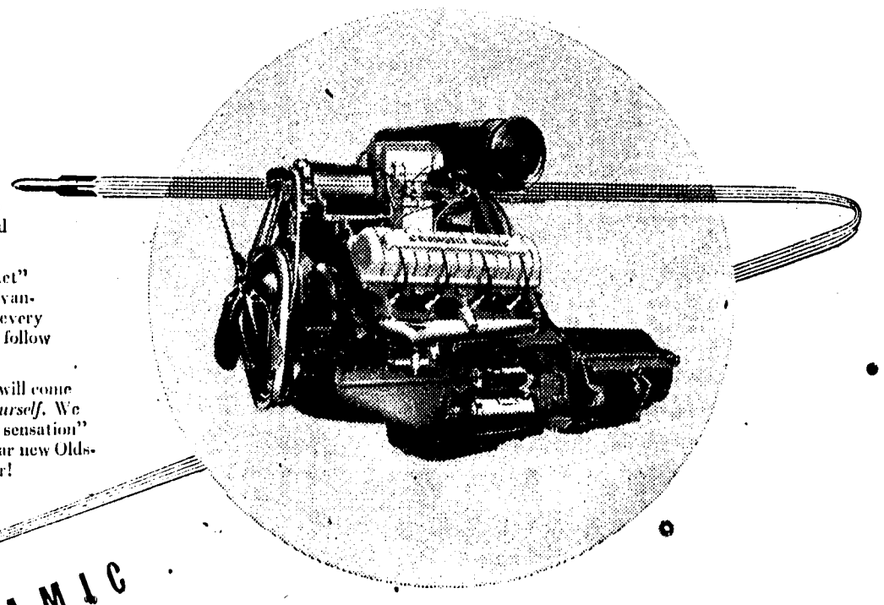

FUTURAMIC OLDSMOBILE
SEE YOUR NEAREST OLDSMOBILE DEALER
SCHOOL AND SMITH STREETS VEVODA MOTOR SALES UKIAH, CALIF.

ANDERSON VALLEY ITEMS

By Mrs. J. T. Farrer

COMMITTEE VIEWS OVERCROWDED CONDITIONS IN VALLEY SCHOOLS

Superintendent Dennie B. Willis used a new approach for the closing program Friday evening of public school week and instead of having the usual entertainment put on by the students he appointed a committee to visit the schools during one of the regular days and report on conditions as they found them at the meeting called for Friday evening.

The committee was composed of; Mrs. Elora Harris district president of the P. T. A.; Alva Ingram member of the board of trustees of the Anderson Valley Unified Schools and Rankin Rickard chairman of the Farm Center and deputy Tax Assessor for this section. They passed a day visiting the various classes and in reporting on conditions all were agreed on the urgent need of more class rooms. Some of the teachers have twice the number of pupils they should have. They also found make shift desks and seats were having to be used due to the crowded condition. They commended the teachers on the work they were doing under such trying conditions. Mrs. Harris stressed the need of parents visiting school more often and Mr. Ingram and Mr. Rickard suggested that parents refrain from sending such young children. It was their opinion that children that just make the deadline in age (they must be 6 by the 1st of March following their entry) would profit by being held over until the next year to start school.

Supt. Willis spoke on school problems and Ronald Martin delivered the address he gave as the Mendocino county contestant in the Knights of Phythias lodge speaking contest. Exhibit of school work was on display in both high school and elementary and refreshments of punch and home-made cookies were served by the P. T. A. There was some discussion from the floor on school problems, principally the need of more room, the average daily attendance for March at the high school was 79 and the elementary school 269.

Mrs. J. E. Wallach and daughter Mrs. Eph Turner, motored to Ukiah on Thursday to visit Mr. Wallach who is seriously ill in the General Hospital there.

NEED VOLUNTEER PAINTERS

The painting of the Boonville Methodist church was commenced last week by the pastor, Rev. C. W. Kidd. Volunteer help on this work will be appreciated The church is being painted white.

T. B. MOBILE UNITE BUSY

The TB mobile unite was in Boonville on Thursday and X-rayed over 300 . A last minute rush kept them open until 8:30 p. m. They had planned to close at 8:00.

FLY TO PORTLAND

Mr. and Mrs. A. C. Hess left here Thursday for San Francisco where they took a plane the following day for Portland, Oregon where they plan to visit for some time. They have two sons and a daughter residing in Portland. This is their first plane trip. Both are well past 80 and when they departed were anticipating a pleasant trip during the two and a half hours required to fly to Portland.

Mr. and Mrs. Dawson Graham and small son Bobby motored to Medford, Oregon the first of the week for a few days stay with Mrs. Grahams parents, Mr. and Mrs. McComb, who went to Medford from here on account of the ill health of Mr. McComb. They have decided to remain there for the present. The Grahams took up their belongings left here when they had expected to return. They are staying in Medford to be near a specialist who has been caring for Mr. McComb.

SMOG OVER VINEYARDS

Smudge pots at work in the vineyards Wednesday and Thursday mornings to save the tender shoots on the grape vines from the frost, sent a smog over the area that held for some time. An earlier frost a few weeks ago nipped some of the vines.

Miss Elsie Lewis is employed at the Community Hospital in Fort Bragg she went to the coast town a couple of weeks ago. The Lewis family formerly lived there.

Rev. Kidd was called to the coast section on Sunday last to hold a baptism service. His place in Boonville and Philo was taken by Mr. George Rutz of Cloverdale who spoke at Boonville at the 11 o'clock service and at Philo in the evening. Mrs. Rutz and their two sons accompanied him. Following the evening service a reception was held for the several new members who recently joined the Methodist church at Philo. Cake , sandwiches and coffee were served.

UNITY CLUB ARRANGE FOR "OLD HOME DAY"

The Anderson Valley Unity club is staging an "Old Home Day" on Saturday, May 14 which includes a pot luck luncheon at 1 p. m. at the club house followed by a plant exchange and the regular meeting.

Guest speaker will be Olive E. Busch of Ukiah who will speak of "Gardens". The committee in charge is trying to contact all former members as well as present members.

Club members are invited to bring their friends and everyone is welcome.

Mrs. Vernon Rawles is passing some time in San Francisco where she will be the guest of relatives.

Ralph Duncan and George Bates of Los Gatos are enjoying a stay in the camp of the Bell Valley hunting club of which Mr. Duncan is a member, they are fishing and putting the camp in shape for the summer season.

John E. Berry who has graded for the Philo Lumber company for several years is taking a few weeks off and is at his home in Santa Rosa.

Mrs. C. M. Wallach had as her guests on Saturday Mr. and Mrs. W. G. Goodwin of Eureka and their son-in-law and daughter, Mr. and Mrs. Howard McGowan and son Tom of Redway, Calif. Mrs. Wallach and Mrs. Goodwin are cousins but they had not seen each other for about 8 years so had lots of visiting to catch up on.

Mrs. Hazel Nobles who has taught for years in the valley schools is understood to have resigned to enter work of a different nature. The past year she has taught the third grade.

MRS. ADA KNIVILA IS LAID TO REST

Funeral services for Mrs. Ada Knivila were held Friday, May 6 at 2 p. m. at the Robert E. Cain Funeral Home in Fort Bragg with Rev. J. L. Kent officiating. Pall bearers were three brothers; Emil Stump, Walter Stump, Ed Stump and three brothers-in-law, L. M. Dail, Charles Smith and George O'Heim. Mrs. Knivila passed away at the home of her brother, Ed Stump in Fort Bragg, on May 3. She had been in the Community Hospital the week before and had remained in Fort Bragg as the guest of her brother and wife after being released on Sunday. Death came swiftly as she sat with Mrs. Stump reading.

Mrs. Knivila was a native of Finland, she was born there on November 5, 1882, she came to this country when 3 years old, landing at Salmon Creek so most of her life has been passed in this country. The family home has been in Signal for years.

She is survived by three daughters; Mrs. Elsie Murphy of Willits and Mrs. Lillian Young and Mrs. Violet Paul of San Francisco, five sons; Edward of Boonville; Oscar and Ralph of Willits, Henry and Chester of Signal; two sisters Mrs. Ina O'Heim of Fort Bragg, Mrs. Hilda Dail of Vallejo, and four brothers, Emil, Walter, Andrew and Edward Stump, 12 grandchildren and 6 great grand children.

JOHN WALLACH ILL

John E. Wallach was taken to the Ukiah Hospital by ambulance on Saturday in very serious condition, later reports from the hospital show some improvement. Mr. Wallach will be 80 this month. His family were all with him in Ukiah. His elder daughter Mrs. Ernest Rawles with Mr. Rawles motored up from Oakdale.

LEGION CATCHER BREAKS WRIST

Delmer June suffered a broken left wrist while playing baseball Sunday on the American Legion team in a pre-league game. He is the catcher on the local team.

CHILD IMPROVES AFTER FALL

Dale Hulbert, small son of the Clarence Hulberts who fell from a moving car last week was able to leave the Healdsburg Hospital on Monday after a seven day stay there. His parents motored down to bring him home. Dale who is 2½ years old, opened the car door and fell on his head on the highway. He suffered a badly lacerated scalp and three fractures in his skull. His recovery has been much more rapid than was at first thot possible.

Mr. and Mrs. Harold Hess and small daughters, Pamela and Joy of Alameda passed the weekend here with his parents, the C. E. Hess', and other relatives.

Mrs. D. E. Babcock has been quite ill the past week with a bad throat and other complications, Dr. G. W. Powell has been in attendance.

ROOF BURNS

The L. E. Lawson home caught fire on Sunday last under the roof, a defective flue is thought to have been the cause. Their son Ivan Lawson who lives next door with the help of some neighbors succeeded in bringing it under control. More damage was said to have been done by water than by the blaze.

Mrs. Linton Knight and son, Linton, motored to San Francisco Tuesday to be with Mr. Knight who was due to undergo another operation on his hand that was injured by a saw at the Philo Lumber Company mill several months ago. Several operations have been preformed and a skin graft is being made.

When Sultan Selim I of Turkey conquered Persia in the 16th century he included in his loot a number of tile makers and took them back to Turkey.

The glazed tile dome of Mexico's famous Puebla Cathedral retains its original luster despite 400 years of exposure to the elements.

Mister Breger

"Hello, Boss? This is Breger—yeh, the guy that's slaved for you at $23.50 weekly for 17 years . . . well, there's a few things I've always wanted to tell you . . ."

Crossword Puzzle

ACROSS
1. Asiatic palm
6. Supper
9. Flatboat
12. Slowing
14. Shelter
15. Ground grain
16. Great Lake
17. Monkey
18. Unit of electrical capacity
20. Existed
21. Illuminant
24. Concealed
25. Alternative
26. While
27. Misfortunes
29. Most profound
32. Short beard
34. In a sitting position
36. Set too much type
38. Dickens character
39. Concerning
40. Type measure
41. Reclined
43. Timber tree
44. Cut
46. Glutted
48. Masculine nickname
49. Location
50. Impresses with greatness
54. Danish fiord
55. Chief executive
57. Biblical king
58. Affirmative
59. Hot drink

DOWN
1. Limb
2. Female sandpiper
3. Greek letter
4. Young cow
5. Metric land measure
6. Harangue
7. Tennysonian character
8. Epoch
9. Wings
10. Irregular voters
11. Laments
13. Ridicules
19. Exclamation
20. The staff of life
21. Light two-wheeled carriage
22. Cold indifference
23. Northern European
25. Unseal; poetic
28. Precipitous
30. Landed properties
31. Greek portico
33. Bird of prey
35. Burmese knife
37. Flushes with success
39. Ancient port of Rome
42. Pronoun
45. Suggestion
46. Father
47. Part of a pedestal
49. Catch sight of
51. Marry
52. Conclude
53. Pigeon
56. Player at children's games

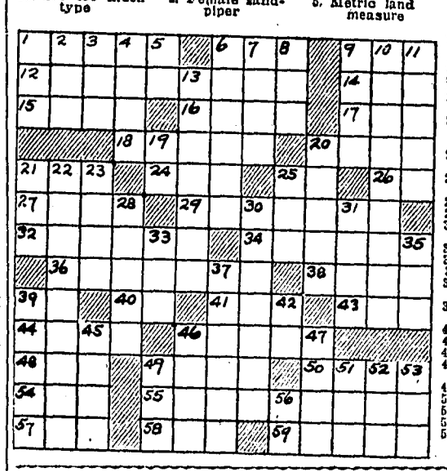

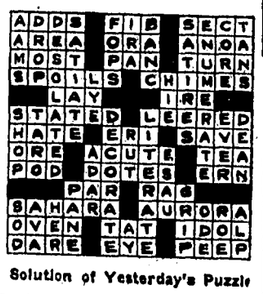

Solution of Yesterday's Puzzle

Susie Q. Smith

By Linda and Jerry Walter

"But I don't get my ALLOWANCE if I play at home!"

MUGGS AND SKEETER

BY WALLY BISHOP

Mickey Mouse

By Walt Disney

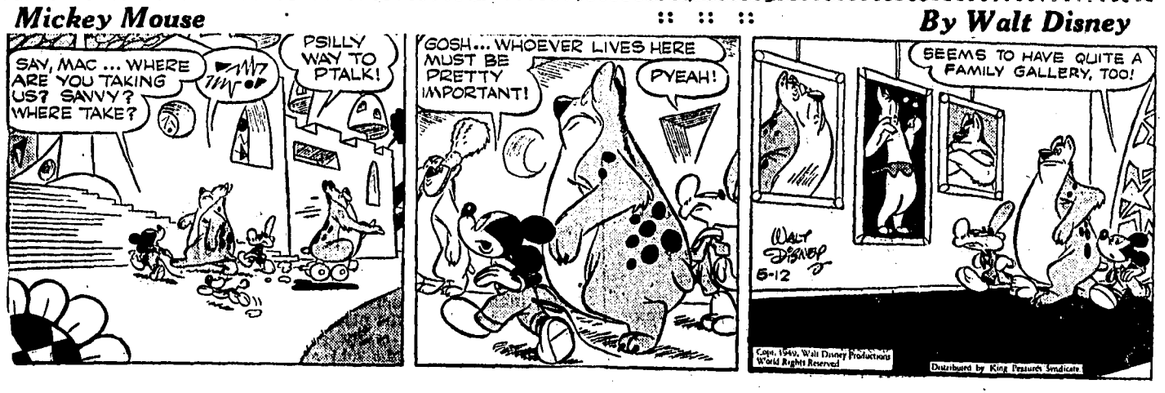

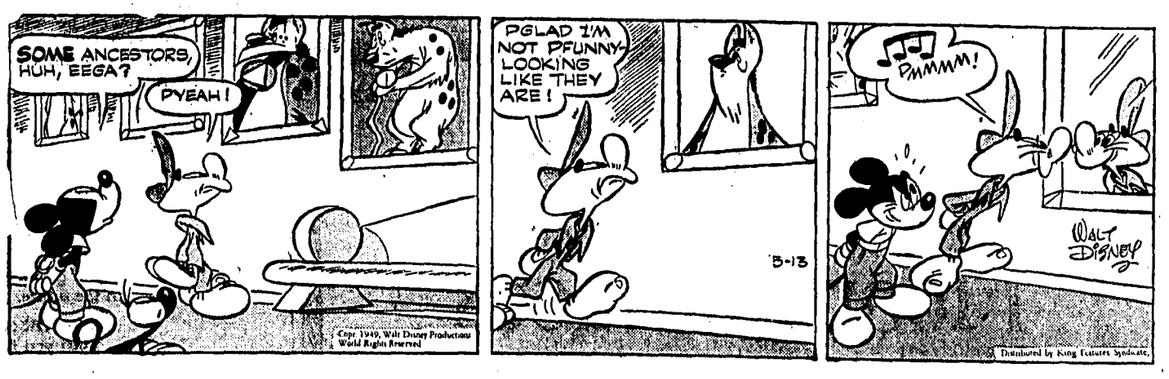

CHURCH SERVICES

CHRISTIAN CHURCH
210 North School Street
Phone Ukiah 545
Rev. John L. Mumhower, Minister
Sunday School, 9:45, for all ages.
Morning Worship, 11 a.m.
Junior Fellowship, 3:30 p.m., for intermediates and juniors.
Prepraver Circle, 6:15 p.m.
Christian Endeavor, 6:30, discussion groups for all ages.
Evening Worship, 7:30 p.m.
Wednesday, prayer meeting, 7:30.
Thursday, choir practice, 7:30.

PRESBYTERIAN CHURCH
West Perkins Street
Phone Ukiah 154-W
Rev. C. L. Gifford, Minister
Sunday School, 9:45 a.m.
Morning Worship at 11.
Choir practice Thursday, 7:30 p.m.
A most hearty invitation is extended to the general public to come and worship with us.

SEVENTH DAY ADVENTISTS
Corner Bush and Henry Streets
Sabbath (Saturday) services: 9:30 a.m. Sabbath School; 11 a.m., inspiring, enlightening Bible sermon.
Wednesday evening at 8 o'clock, Bible study and prayer service hour begins.

FIRST CHURCH OF CHRIST, SCIENTIST
Church and Oak
Sunday School, 9:30 a.m.
Church Service, 11 a.m.
Wednesday evening meeting at 8:00 p.m.

FAITH LUTHERAN CHURCH
Across from swimming pool
Rev. Martin L. Bossert, Pastor
Observatory and South Dora
Phone 1059-M
Confirmation instructions, Tuesdays and Fridays at 4 p.m.
The Lutheran Hour over KFRC at 9:30 a.m.
Sunday School at 10:15 a.m.
Services at 11 a.m.

FIRST BAPTIST CHURCH
Oak and Smith Streets
Phone Ukiah 393
Leonard G. Brown, Pastor
9:45 a.m. Bible School with Mr. Pete Richardson superintendent in charge. There are classes for every age group.
11 a.m. Morning worship.
6:30 p.m. B. Y. F. groups meet at the church.
7:30 p.m. Evening service of worship and praise.
Wednesday at 7:30 p.m. Mid-week prayer service.
Hearing Aids provided.
A nursery for small children.

HOLY TRINITY CHURCH EPISCOPAL
Corner Pine and Henry Streets
Phone Ukiah 1132-J
R. G. Witt, Vicar
Residence 304 North Pine Street
Holy Communion, 8 a.m.
Morning Prayer, 11 a.m.

HOME MISSIONARY CHURCH
Opposite Airport
Phone Ukiah 1058-J
Pastor, H. M. Bixby
Sunday School, 10 a.m.
Morning Worship, 11 o'clock
Afternoon worship, 2:30.
Evangelistic service, 7:45 p.m.
Tuesday worship, 7:45 p.m.
Thursday worship, 7:45 p.m.
Everybody welcome. Come and worship our God together. The church with a hearty welcome.

THE REORGANIZED CHURCH OF JESUS CHRIST OF LATTER DAY SAINTS
Meet at 11 a.m. Sunday at 744 S. Oak Street.
J. W. Lea will speak on the following:
The Lord has founded Zion.— Isi. 14:32.
And this Nation to be free.— Book of Mormon, p. 114.
His "Stone has struck the kingdoms.— Dan. 2:44,45.
And they fall for liberty.— Rev. 11:15.

TRINITY BIBLE CHURCH
(Non-Denominational)
R. E. Kile, Pastor
Meets in the Episcopal Guild Hall at 405 Henry Street
Sunday School ,11 a.m.
Morning service, 12 noon.
Evening service, 7:30 p.m.
Mid-week prayer meeting and Bible study is held at the home of Mark Carpenter, 431 South Main St., each Wednesday evening at 7:30 p.m.

HOPLAND COMMUNITY CHURCH
Rev. Lewis B. Hart, Pastor
10 a.m. Sunday School
11 a.m. Morning Service ¼
Senior Christian Endeavor Tuesday at 7 p.m.
Junior Christian Endeavor Thursday at 3 p.m.

POTTER VALLEY BIBLE CHURCH
Ramon L. Lake, Pastor
Sunday School 10 a.m. Our Sunday School is a friendly one. Come and study the Bible with us. Classes for all ages.
Morning Worship 11 a.m. Worship the Lord in the Beauty of Holiness.
This church stands for the old-time Gospel and is affiliated with the American Council of Christian Churches. Come thou with us and we will do thee good.

METHODIST CHURCH, COVELO
Rev. Ernest De Ford

CHURCH OF JESUS CHRIST OF LATTER DAY SAINTS
640 Jones St., Ukiah, Calif.
Verlon Southwick, Branch President
424 Cochrane Avenue
Phone 1091-J
Sunday Services
9:00 a.m. Priesthood meeting.
10:30 a.m. Sunday school.
7:30 p.m. Sacrament meeting.
Week Day Services
8:00 p.m. Tuesday — M. I. A.
4:00 p.m. Wednesday — Primary.
8:00 p.m. Wednesday — Relief Society.

COMMUNITY CHURCH, CALPELLA
10 a.m., Sunday School; Mrs. Benback, Superintendent.

COVELO FEDERATED CHURCH
Rev. E. B. Carey
Sunday School, 10 to 11 a.m.
Morning worship, 11 o'clock.

UKIAH GOSPEL Tabernacle ASSEMBLY OF GOD
Smith and Barnes Streets
J. R. Edgar, Pastor
Phone Ukiah 387-M
The church that is fundamental, full gospel and friendly, bids you welcome.
Sunday School, 9:45 a.m.
Morning Devotion, 11 o'clock.
Children's Church, 6:30 p.m.
Young People's meeting, 6:30 p.m.
Evening revival hour, 7:45.
Tuesday Bible Study, queston and prayer, 7:45 p.m.

UKIAH METHODIST CHURCH
Cor. Smith and Pine Sts.
Phone Ukiah 651
Charles G. Lindemann, Minister
9:45 a. m. Sunday School. Our growing school has classes for all all age groups — children, youth and adults.
11 a.m. Morning Worship. Sermon by the pastor. Special music by the vested choir.
6:30 p.m. Intermediate Youth Fellowship. Young people of seventh and eighth grade standing are cordially invited.
7 p. m. Senior Youth Fellowship meets in the church parlor. Young people of high school age, or over, are heartily welcomed.
Choir rehearsal Thursday at 7:30.
We conduct a nursery where small children may be left in competent care while their parents attend the morning worship.
The "Church of the Chimes" invites you.

METHODIST CHUDCH, PHILO
Rev. C. W. Kidd, Pastor
Sunday School at 10 a.m.
Worship service at 8 p.m.
Ladies Aid meets the first and third Thursdays.

POTTER VALLEY COMMUNITY METHODIST CHURCH
Rev. Margaret Cole
James Bufford, Superintendent of Sunday School.
Sunday School, 10 a.m.
Morning Worship, 11 o'clock.
Youth Fellowship, 7:15 p.m.
Wednesday, after-school Bible study.
WSCS meets second Thursday.
Potluck dinner, third Friday.

COMMUNITY CHURCH, HOPLAND
Hopland Community Sunday School meets every Sunday at 10 a.m. Services follow the regular Sunday School meeting.
Hopland Community Church extends a cordial invitation to the people of Hopland.

CATHOLIC SERVICES
WINTER SCHEDULE
St. Mary's Church, Ukiah
Perkins and Bush Streets
Phone Ukiah 311
Father Adrian Sharkey, Pastor
Father Roger Anderson
Father Dunstan Keene
Mass every Sunday at 8:30 and 10 a.m. Confessions: Saturdays, eves of first Fridays and Holy Days, 3 to 5 and 7 to 9 p.m.
St. Albert's Convent Chapel
West Church Street
Mass every Sunday at 7 a.m.
St. Francis', Hopland
First Sunday, Mass at 9 a.m.; other Sundays, Mass at 10:15.
St. Brigid's Calpella
First Sunday, Mass at 10:15; Second Sunday, no mass; other Sundays, Mass at 9 a.m.
State Hospital
Third Sunday, Mass at 9 a.m.

COMMUPNITY CHURCH, CUMMINGS
At Underwood Hall
A. W. Wallace
Sunday School at 10:30 a.m.
Sermons, Sundays, at 11:30 a. m. and 8 p.m.
Young Peoples' Service at 7 p.m.

METHODIST CHURCH, BOONVILLE
Rev. C. W. Kidd, Pastor
Sunday School at 10 a.m.
Worship service at 11 a.m.
W. S. C. S. the second and fourth Thursdays.

ASSEMBLY OF GOD, BOONVILLE
Pastor, B. C. Finfrock
Sunday School at 10 a.m.
Morning Worship at 11 o'clock.
Evening evangelistic service at 7:30.
Wednesday Bible Study at 7:30.
Friday C. A. Young People, 7:30.
Saturday Prayer Meeting, 7:30.

PENTECOSTAL ASSEMBLY OF GOD, COVELO
Rev. Fred T. Alford

Don't Worry About Losing Your Driver's License

Insure With FARMERS for Only

$12.80

EACH SIX MONTHS
(Current Rates)
Plus $5.00 Non-recurring Fee at inception of policy for $5000/$10,000 Bodily Injury and $5000 Property Damage.

Why Pay More?

E. L. WRIGHT
District Agent
715 South State St., Ukiah
Phone 312
GENE J. ROSSI
Local Agent
Phone 2392 Boonville

Underwritten by FARMERS INSURANCE GROUP
Nat'l Standard, Non-Assessable Policy

When we accept the serious responsibility of a complete funeral service, our decisions must be right . . . and in accordance with your wishes. Your call to 68 brings you sympathetic, efficient assistance.

LANCE & ZIMMERMAN
UKIAH CHAPEL
24-HOUR AMBULANCE SERVICE

Cash Loans
$25 to $1800
AUTO LOANS • FARM LOANS
PERSONAL LOANS
WE MAKE LOANS IN UKIAH AND VICINITY
PUBLIC LOAN CORPORATION
9 Goldman Bldg., 618 Fourth St.
Phone: S. R. 4098 Santa Rosa
MAIL THIS COUPON
I am interested in a loan of $ _____
Name _____
Address _____
I want this loan by _____ Date

HAPPENINGS IN ROUND VALLEY

By Mrs. Cleo O'Ferrall

GRAND CANYON TRIP

Mr. and Mrs. J. I. Hurt just returned from a trip through the Grand Canyon, the Painted Desert and they saw the cactus in bloom. Mr. and Mrs. Joe Hurt of Williams, one time residents of Covelo, accompanied them on this trip. At Bishop, Calif., they renewed acquaintance with Mr. and Mrs. Douglas Robinson. Mr. Robinson was district ranger here at one time and Mrs. Robinson taught in the local school. They asked to be remembered to their many friends in Covelo.

The Hurts returned to California over the Sierra Nevada Mountains by Lake Tahoe.

COLOR SLIDES SHOWN

Mr. and Mrs. H. C. Tuttle entertained a number of friends at their home last week.

Entertainment for the evening was furnished by Mrs. John Rohrbough who showed colored slides of Boulder Dam, Grand Canyon and other scenes taken on the Rohrboughs' trip to Mesa, Arizona, early this spring. Movies of points of interest taken by the Tuttles on their trip to Toronto, Canada, were also shown. Mrs. Louise Millet favored the guests with several solos. Completing the evening's entertainment Harold Tuttle played his violin accompanied by his small daughter Nancy Jane, on the piano.

Guests of the evening were Messrs. and Mesdames John D. Rohrbough, Philo Short, Albert Winters, Mervin Keele, Joe Millet, Dr. and Mrs. Richard Welch and Johnnie Rohrbough and Nancy Jane Tuttle.

Refreshments of ice cream, home made cookies, candies and coffee were served buffet style in the dining room concluding a delightful evening for all present.

The Darrell Rawles shearing crew is in the valley shearing sheep on the Rohrbough, Tuttle, Newhall, Clark and Rhyae ranches.

Mrs. Florence McClendon whose husband is a member of the Rawles shearing crew is assisting Mrs. H. C. Tuttle with spring house work and sewing.

Tony Grabowy, representative of Universal International Film Co. of San Francisco, spent Wednesday of last week with the H. C. Tuttles. Mr. Tuttle ordered several Universal pictures for the coming year. Mr. Grabowy spent Wednesday night at the Tuttle home, leaving Thursday morning for the most northern part of the state.

Charles Hemenway is putting a new green roof on the Hemenway apartments. Mervin Keele and Marion Terry are doing the work.

Mrs. Venus Powers of Santa Rosa drove to Covelo last week to visit her parents, the Charles Hemenways and other relatives.

The 4-H Club is having a cookie sale Saturday morning on the sidewalk in front of the postoffice and Covelo Electric Shop.

IMPROVEMENT CLUB MEETS

At the Covelo Women's Improvement Club meeting May 4 a very interesting business program as well as entertaining social affairs was held. Topics of business attended to were the Fashion Show, Flower Show and special program which is coming up May 18 at the club house in the afternoon.

Through the Women's Improvement Club Mr. and Mrs. W. F. Gantz have bought the annual season ticket of the Ukiah Community Concert for a High School student in memory of Hally Gerrans.

The Club voted spending money for Melvin Conner while he attends Boys State at Sacramento this summer.

A report from the Cemetery Committee disclosed the fact that the clean-up job at the cemetery is coming along nicely.

Mr. and Mrs. H. C. Tuttle gave a contribution to the memory garden in honor of Mr. Tuttle's mother, Parthenia Bates.

Mr. and Mrs. Lester Fitzhugh, Mr. and Mrs. Mart Hurt and Mr. and Mrs. Byron Hurt made a contribution in membory of Kenneth Lovell.

A new oil stove and a flue has been purchased and is ready to be installed at the Club Library, which will make the Library a comfortable place to spend a pleasant hour this winter.

The 4-H girls under the leadership of Mary Jean Bird and Enid Breese provided the entertainment part of the program with intelligent demonstrations of their achievements in this organization. They also gave several musical numbers which closed this eventful afternoon.

Mrs. Powers recently had a new home built on the outskirts of Santa Rosa and is making an interesting hobby of landscaping her yard.

Frank Clough and R. J. Baxter of Oakland spent last week with the Bill Clarks. Frank Clough is a brother of the Clarks' son-in-law.

Attorney Jack Hogshead of San Francisco spent last weekend with his sisters and husband, Mr. and Mrs. Clyde Riffe. The Riffes went to Longvale Friday where they met Attorney Hogshead who came on the bus.

EASTERN STAR MEETING

Thursday, May 5, Augusta Chapter No. 80 held their regular meeting in the Masonic Temple with Zella Winters, Worthy Matron and Grant Winters, Wortry Patron, presiding.

Sprays of beautiful snowballs were artistically arranged in baskets before the East and West.

During the course of the business meeting the Masonic-Eastern Star June picnic was discussed. Fred Vincent announced that the Joe Millet woodlot had definitely been decided upon as the picnic grounds.

Worthy Patron Grant Winters called upon sister Maxine Allen for a report on the Shriner Ames Chanters evening, and Sister Mary Sitterle on Past Worthy Matron and Past Worthy Patron night in Willits. These sisters responded with an interesting report.

The evening was concluded with dainty refreshments of home made ice cream topped with fresh strawberries, Danish cookies, coffee and tea. Tables were prettily decorated with the five star colors carried out in tall tapers hazed with tarleton. Sprays of bridalwreath were intermingled with the tapers. A very artistically arranged bouquet of iris and tulips in a copper bowl brought much comment.

The refreshment committee consisted of Louise Mueller, Fred and Arlouine Vincent.

Charlie Lovell, who has been confined in the Willits hospital, came home Thursday of last week. Cecil Williamson accompanied by Mrs. Lovell made the trip to Willits for him.

Russell Sears made a business trip to San Francisco last week. Clarence O'Ferrall accompanied him to that city where he had an appointment with a doctor for a medical check-up.

The congregation of the Federated Church of Covelo enjoyed a potluck dinner Tuesday night, May 3.

Reverends Frank L. Raney of Petaluma and Aldon Pratt of San Anselmo, field representatives looking over the needs of the Federated Church met with the pulpit committee at this dinner.

Pulpit committee members Clyde Riffe, Dave Dresbach, Leroy Bird and Jim Hurt recently appointed two new members to this committee, Mrs. Beatrice Lovell and Mrs. Adelaide Rohrbough, who will assist in the coming church affairs.

Reverend Carey's resignation was accepted at this dinner. Reverend Carey who is ill at his home in Gridley.

A six pound nine ounce boy was born to Mr. and Mrs. James Fields at their home in Covelo May 1.

Dr. Dick Welch was the attending physician. Mother and baby are getting along fine.

Mrs. Joseph Roselli and son Bobby of San Francisco visited with Mrs. Roselli's parents, Mr. and Mrs. Archie Moore. Joseph Roselli and a cousin Mary Roselli spent the weekend with the Moores returning to San Francisco with Mrs. Roselli.

Harry Fosdick, field representative of C. T. A., presented the charter and explained the plans for life membership and the purchase of a permanent home for this organization in San Francisco.

C. T. A. CHARTER PRESENTED

At a meeting held in Covelo Saturday, April 30, the teachers from the following schools, Leggett Valley, Laytonville, Willits and Covelo received a charter from the California Teachers Association, making them full fledged members of the C. T. A.

The above schools represent the Northern Mendocino County section of the Association.

The teachers retirement benefit system was thoroughly explained by William Chessall, principal of the Ukiah high school.

John Taylor, George Dietterle, Mr. Pelham and Mr. Harmon were present from the county superintendent's office.

After the meeting the teachers all drove to the Haucks Butte River Lodge where they enjoyed a steak barbecue.

Plans for semi-annual meetings were made with Willits being the hosts next fall. The meeting adjourned and the students attended the Butte River Lodge barbecue.

MOTHER-DAUGHTER BANQUET HELD

The Mother-Daughter Banquet was held Thursday evening, May 5, at the high school. The senior girls prepared the unusually delicious repast under the direction of Mrs. Agnes Dauwalder, domestic science instructor. Several high school boys served.

Decorations were carried out in the Gold Rush Centennial theme with the school colors, blue and gold, predominating. Blue and gold pansies with maidenhair fern were used for corsages. Yellow roses and maidenhair fern provided table bouquets.

Jeanne Scott outgoing president of the Associated Girl Students presided. Helen Porter, representing the Freshman class gave the welcome, with Mrs. Richard Welch, with whom Helen stays, giving the response, Annabelle Frazier represented the sophomore class with a welcome, Mrs. DeFord responding. There being no Junior girls, this class was not represented. June Marie Bauer represented the Senior class, with her mother, Marie Bauer responding.

After the dinner the girls had arranged a program which they presented at this time.

A poem, "Songs My Mother Used To Sing," was read by Yvonne Walter. "M-o-t-h-e-r," sung by Peggy Comalli, Ruth Conner, Barbara Hagne, Lorraine Wilson and accompanied by Alice Gray was very fitting for this occasion. Another poem, "Ma's Tools," was given by Katherine Rome. "In the Garden," a duet was sung by Fern Salladay accompanied on the piano by Barbara Hagne.

At an invitation from Miss Catherine Duggan, dean of girls of Petaluma high school, five of the Covelo High Associated Girl Students accompanied Helen Riffe, their advisor, to Petaluma May 2 where they enjoyed a Fashion show and several musical numbers followed by a tea, with the Petaluma High girls as hostesses.

The following girls attended: Peggy Comalli, newly elected president, Barbara Hagne, newly elected vice president, Fern Salladay, outgoing vice president, Katherine Rome, treasurer, and Evelyn Hamilton, athletic delegate.

STUDENT CONFERENCE

A students conference was held April 30 along with the C. T. A. meeting in separate rooms at the high school. This was the first meeting of this type to be held in Mendocino county. Representatives from the following schools were present: Leggett Valley, Laytonville, Willits and Covelo.

June Marie Bauer, president of Covelo High Student Body, was chairman of this meeting, doing an excellent job.

Subjects discussed were: how schools might help each other; financing year books; systems for athletic awards, and opinions on Girls and Boys State.

Ralph McCombs recently returned from Tomales where he attended the Presbytery of the Redwoods held in the 76-year-old Presbyterian church in that city. Mr. McCombs went as a delegate from the Covelo Federated church.

Friday, May 13, is the date set for the piano recital given by Mrs. Alta English and her pupils. The program will take place at the club house at 8 p.m.

Harold Goodwin will be guest soloist.

Patterns

Originator

ULTRA SMART DRESS in print or plain fabric with novel collar and cuff treatment.

No. 305 sizes 12, 14, 16, 18, 20, 40, 30, 32, 34, 36, 38. Size 16 requires 3 5/8 yards 39" material.

Send One Dollar to Pattern Dept., Ukiah Republican Press, 1845 Broadway, New York 23, N. Y.

Print plainly name, address and zone number; size and style number.

HOPLAND NEWS OF INTEREST

By Mrs. Dorothy Abert

Mrs. Edna Harpe returned from San Francisco where she visited her son Van who has been seriously ill the past two weeks. Mr. Harpe is under the care of specialists at Fort Miley and all are glad to hear he is improving.

Frank Schelber attended the Principals' meeting held in Sacramento last week.

Little Maureen Manning, who fell and injured her collar bone a few days ago was home over the weekend and enjoyed playing with little friends. Maureen was not confined to her home by her injury.

Dont' [illegible]get the 4-H Card Party Friday, May 13. Some one is going to get that beautiful portable Philco radio.

CHRISTIAN SCIENCE CHURCH

"Mortals and Immortals" is the subject of the Christian Science Lesson-Sermon for Sunday, May 15. The Golden Text is taken from 1 Corinthians: "This corruptible must put on incorruption and this mortal must put on immortality" (15:53).

The following citations are included in the sermon:

The Bible: "Seeing ye have purified your souls in obeying the truth through the Spirit unto unfeigned love of the brethren, see that ye love one another with a pure heart fervently: Being born again, not of corruptible seed, but of incorruptible, by the word of God, which liveth and abideth for ever" (I Peter 1:22, 23).

"Science and Health with Key to the Scriptures" by Mary Baker Eddy: "Human birth, growth, maturity, and decay are as the grass springing from the soil with beautiful green blades, afterwards to wither and return to its native nothingness. This mortal seeming is temporal; it never merges into immortal being, but finally disappears, and immortal man, spiritual and eternal, is found to be the real man" (p. 190).

Friday, May 6, the Senior class went to San Francisco and had a grand day visiting many points of interest for their "Snoak Day."

Mrs. Frances Buckman spent several days in Ukiah last week.

Friends of Mrs. Wm. Field are glad to know she will soon be home from the Healdsburg Hospital where she underwent surgery last week.

Mr. and Mrs. Tom Kelly of San Francisco were guests of Mr. and Mrs. Alvin Williams for the weekend.

Mr. and Mrs. Lino Lucchetti of Cloverdale were in Hopland Sunday.

The Hopland Merchants took the baseball game from Potter Valley on Sunday.

Mr. and Mrs. Jim Williams of Santa Rosa spent Saturday and Sunday in Hopland.

If brown sugar is used instead of white in a soft custard it gives a delicious flavor change. Such a custard sauce may be served over sliced bananas with a topping of freshly grated coconut. Add a dab of currant or guava jelly for a touch of color.

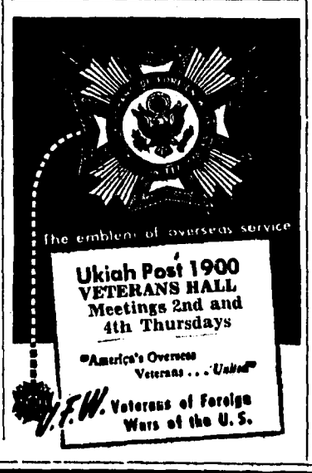

USE REPUBLICAN PRESS WANT-ADS

Phone Ukiah 360

and let our ad-taker help you word a want-ad that will get you exactly what you want. We know Republican Press Want-Ads are the best result getters and we know how to make your want-ad produce the maximum number of profitable replies. Rates are unusually low.

STUDEBAKER TRUCKS

NOTED FOR LOW COST OPERATION

It's a great show your electrical dealer is putting on now and for the next few weeks. Drop in and pay him a visit. Go browse-shopping 'midst his display of the latest styles and models of the new electric appliances you have been hearing and reading about. You will learn all about the thrift-magic of modern electric appliances that will keep you and your home a Step Ahead with Electrical Living.

You're a Step Ahead when an automatic electric range and water heater team up with an electric sink that washes dishes and disposes of garbage.

You're a Step Ahead when the family wash is done with ease and dried fluffy-light indoors, in an electric dryer.

You're a Step Ahead when you sit down in comfort at an electric ironer and turn out finished work like an expert.

You're a Step Ahead when certified lighting and wiring throughout your house keeps lights bright and good for your sight.

You're a Step Ahead when your coffee maker, toaster, waffle iron, roaster, clocks and vacuum cleaner all help make housekeeping easier the electrical way.

You're a Step Ahead when you relax and enjoy a wide variety of fun and pleasure from a new Television-Radio-Phonograph combination set.

P·G·and·E·

PACIFIC GAS AND ELECTRIC COMPANY

SEE YOUR ELECTRIC DEALER FOR CONTEST ENTRY BLANK

$5,000 IN PRIZES!

Enter The ELECTRICAL LIVING Contest

(Conducted by Northern California Electrical Bureau)

WIN AN ELECTRIC KITCHEN...

WIN AN ELECTRIC Living Room

WIN AN ELECTRIC LAUNDRY...

WIN A HOME FREEZER.....

109W-249

FOR AUTO INTERIORS SEE US

UPHOLSTERY CLEANED

SMALL REPAIRS or COMPLETE UPHOLSTERING

SEAT COVERS OUR SPECIALTY

Made to fit in our shop

MENDOCINO AUTO TRIM & UPHOLSTERY

745 North State Street — Phone 292-J

TYPE-WRITERS — ADDING MACHINES — DESKS — CHAIRS — MIMEO-GRAPHING — RUBBER STAMPS

Keep Cool

THIS SUMMER with a

Vornadofan

AIR CIRCULATOR

Healthful — Efficient — Inexpensive

For Home or Office . . .

A model for every purpose

Empire

OFFICE MACHINES CO.

— Kermit L. Brown —

325 N. State Phone 144

DUPLI-CATORS — CASH REGISTERS — FILES — STAPLERS — DIRECT MAIL ADVER-TISING — OFFICE SUPPLIES

SPECIAL HEALTH WEEK

ARE YOU SICK, AND DON'T KNOW WHY?

If so, consult Dr. Ivan G. Wright, D.C., Thursday, Friday and Saturday, May 12, 13, 14, or any day of the ensuing week: Monday, Tuesday, Wednesday, Thursday, Friday and Saturday, May 16, 17, 18, 19, 20 and 21.

In the New Offices

OF

DR. LEO LOMSKI, D. C.

304 North School Street — Ukiah, Calif.

Phone 1205

You may have a free interview and a free analysis of your illness or physical condition, and a chemical laboratory checkup.

No cost or obligation

The purpose of this program is two-fold: (1) To acquaint you with one of the best equipped, modern, and up-to-date chiropractic offices in northern California; and (2) So that you may avail yourself of the opportunity of learning the cause of your illness, as we see it. ". . . . thousands of people are walking the streets today with serious diseases they do not know about." —Quotation from Dr. Ivan G. Wright, D.C.

If you suffer from pains and aches in the joints or in the muscles; difficult breathing; excessive fatigue; constipation; foul breath; persistent headaches; pains and aches in the low back, legs, arms, shoulders; dizziness; no pep; palpitation; muddy and pimply complexion; nervousness; shortness of breath; fleeting pains (pains that come and go); sleeplessness; any one, two or more of these symptoms you will want this free interview and physical analysis.

Phone 1205 for an appointment NOW

"Stop thinking of the body as incurable until you have given it EVERY oportunity. Such a conception leaves you in a condition of utter helplessness in the presence of weakness and disease. Don't give up hope. Chiropractic, in its broader sense, is more than the mere removal of subluxations by hand; more than a system of relieving aches and pains; it is a whole new philosophy of the causes and relief of diseased conditions."

Phone for an appointment—1205

"Most symptoms are but warning signals, telling you that your program of living is wrong. Don't neglect these warning signals. There may be something basically wrong. What is wrong can only be determined by a complete, thorough, definite, specific and exact physical analysis of your bodily condition."

Phone 1205 for an appointment NOW

Dr. Ivan G. Wright, D.C., until recently, had an extensive practice in the Southwest, patients from many states, Old Mexico, and Central America. He is now aiding other Doctors, and devoting considerable of his time to research in the fields of colon therapy with particular attention to toxic conditions found in the human body. He was formerly associated with Spears Sanatorium, largest hospital of its kind in the world.

Phone 1205 for an appointment with Dr. Wright NOW, or just come to our offices on Thursday Friday or Saturday, May 12, 13, 14, or any day next week, Monday, Tuesday, Wednesday, Thursday, Friday, Saturday, May 16, 17, 18, 19, 20 or 21.

The interview and analysis are free to you on the above dates. No charge or obligation. In the offices of

DR. LEO LOMSKI

304 North School Street

Phone 1205 — Ukiah, Calif. — Phone 1205

The Classified Section...

BUY AND SELL HERE

The Ukiah Republican Press

Published every Wednesday at Ukiah, California. Offices at N. School Street.

Entered as Second Class Matter at the Post Office at Ukiah Calif., under the Act of Congress of March 3, 1879.

WILLIAM G. SHACKLETON
Publisher

Representative of the Associated Press

Subscription Rates
Per year by mail $2.50
Per copy by mail ..... .10
Per copy at newstand ..... .05

Telephones
Editorial Office 360
Press Room 361

CLASSIFIED AD RATES
Five average words to the line
Minimum Charge 50 cents
1 Time ..... .15 per line
2 Times ..... .25 per line
3 Times ..... .30 per line
4 Times ..... .35 per line
DISPLAY ADVERTISING RATES UPON REQUEST

REAL ESTATE

HOMES AND HOMESITES

HOMES

- One-bedroom home, furnished; half block off Clay St., 3 blocks from the Grammar School. $3,360.00. Rents at $50.00 per month.
- Large 2-bedroom home; big plate glass windows, with beautiful view. 3 acres of land. $10,500.00.
- 2-bedroom home; near new and in perfect condition. Good Buy. $8,500.00.

LOTS

- Good; big, commercial lot, half block from theatre. $1500.
- 2 good adjoining lots on Mill St. $1,500.00 each.
- Very large good lot adjoining live stream. $1,000.00.
- 3 lots with excellent location, 3 blocks from post office. $850.00, $900.00 and $1,500.00.

RANCHES

- 28¼ acres of clover land, well and pressure system, Potter Valley. $15,000.00.

HERB COCHRANE
REAL ESTATE
Palace Hotel Ukiah

BUSINESS OPPORTUNITIES AND REAL ESTATE

We have listings on
ALL TYPES OF BUSINESS
Throughout the Redwood Empire
ALSO
HOMES AND RANCHES

SEE O. E. LONG
244 N. State St. Phone 83-W
35-tfc

RANCHES, HOMES
and other Real Estate listings
wanted
LARKIN J. YOUNCE
Preston Bldg.
103 South School Street
Phone Ukiah 7 2-tfc

REAL ESTATE

G.I. EQUITY for sale—2 bedroom home, all electric. Small down payment, balance 4% loan. Located at 270 Luce Ave., Ukiah. Available June 1st. For information, phone Willits 224, or 400, or write Bill Stockley, 1041 Main Street, Willits, Calif. 45-4c

AN ATTRACTIVE CORNER LOT—3-bedroom house. Extra lot. Barbecue pit, patio. Lovely shade trees and shrubs. Good location. Price $9,000.00.
2-BEDROOM HOME—3 years old. Lot 52' x 120'. Double garage. Gas range, heater and refrigerator included. Price $8,500.00.
ON WEST PERKINS STREET—An attractive 2-bedroom house on a lovely, landscaped, corner lot. Garage, work room and utility room. Price $11,000.00.
For the best in homes, ranches, etc., see
FRED A. NASSIE, Realtor
111 W. Perkins St.
Ukiah — Phone 1596
45-tfc

5-RM. HOME, modern; lot 50x165. Cost over $9,000. Will sell for $7,400. One block from beautiful Clear Lake, in Lucerne. Inquire Lucerne Cafe, Lucerne. 45-2p

GARAGE house and lot 68 x 85, reasonable; city water, lights; one mile from Ukiah, south. Write or call Rt. 1, Box 41, Redwood Ave., South. Jay Corner. 45-4p

FOR SALE
5 ACRE small ranch, 6-rm. house, chicken house, well, electricity, brooder house. On good road. Price $6500.
46 ACRES bordering Russian River. Good 3-bedroom modern house, good well, some grapes. Price $18,000.
200-ACRE RANCH, 50 ac. grapes, good well, 5-rm. house, barn, 150 acres good pasture. Price $20,000.
3-BEDROOM HOUSE, large garage, In south part of Ukiah. Price 8500.
1900 ACRES good sheep range, near school, store and postoffice. Electricity, small cabin, barn, family orchard. Price $21,000.
160 ACRES, 60 acres bottom land under irrigation, mostly in clover, small house, barn, balance range. Price $36,000.
78 ACRES, 36 acres clover, good house barn, other buildings. Some stock. Price $23,500.
CHARLES E. ANDERSON
MENDOCINO REALTY
Ukiah — Phone 50
43-3c

FOR QUICK SALE
List your home with
STROUT REALTY
South State Street, Ukiah

ATTRACTIVE 2 bedroom house, facing City Park. Large corner lot, F. H. A. will handle. $40.00 per month. Phone 1551, Owner. 44-3c

COURT — 7 units. Permanent tenants at Talmage near State Hospital; 10% on investment; all modern. Allen C. Ryan, Talmage. Box 192. 42-tfc

WE SELL
Homes, stock ranches, farms, motels, resorts, hiway properties, business opportunities.
For quick sale of properties of merit, list with Strout Nationwide service — over 600 offices Coast-to-Coast.
See CONREY of
STROUT REALTY
652 S. State St. Ukiah. Ph. 804

FOR SALE

REPLACEMENT motors for Hyster lift trucks. Immediate service. Stevenson Equipment Co., 2nd & Main Sts., Santa Rosa. Phone 3010. 45-tfc

DON'T YOU just love variety in your wardrobe? Especially when you can get such really smart looking frocks for only 3.98 and 5.98 at Mode O'Day! Yes, that's right! Just 3.98 and 5.98 for good looking rayon Bemberg sheers, smart new casuals, butcher rayons, 100 denier crepes, and a host of others at your Mode O'Day Shop at 328 No. State. There's a brand new selection just in, hundreds of fresh new styles in sizes 9 to 44. Stop in at Mode O'Day the first chance you get, you'll find it pays to shop at Mode O'Day! 45-2c

FRIGIDAIRE, 12 cubic feet, two doors, porcelain enamel and in good condition; $200.00. Also large Mills Ice Cream master cabinet with seven compartments, freezing unit in good condition, suitable for deep freeze or ranch or for ice cream and frozen foods; $190.00. Edward H. Sibbett, Redwood Valley, Phone 4-J-4. 45-3c

POST WAR STUDEBAKERS set new high in resale value. 44-3c

30-30 WINCHESTER rifle, full magazine, good condition; $50. Inquire 11 Betty St., Munson Subdivision, Ukiah. 45-1c

INTERNATIONAL TD-18, TD-14, TD-9; Caterpillar D-8, D-7 and Allis-Chalmers HD-14 and HD-10's. All equipped with dozer blades and winches for logging. Contact Art Kennedy at Palace Hotel, Ukiah, or Stevenson Equipment Co., 2nd & Main Sts., Santa Rosa. Phone 3010. 45-tfc

6-foot Electrolux Refrigerator $100.00
Horton Washing Machine 25.00
Electric Roaster 20.00
1935 Chev. Pickup, excellent rubber 275.00
All in good condition
DUGGER, WITTER SPRINGS
Phone Upper Lake 5-Y-12

ONE Ford tractor and all equipment, also one 20' four-inch suction hose and foot valve. Write Rt. 1, Box 51-F, or phone 12-FW. 44-3p

RED ROBIN NURSERY
South State Street
Opposite Frozen Food Lockers
Phone 565-W or 262

HURRY - HURRY - HURRY
For bare root stock in Flowering Shrubs and Trees
BUY NOW AND SAVE
CAMELLIAS
Shade and Ornamental Flowering Fruit Trees
Flowering and Evergreen Shrubs
Ornamental Trees
Hedge Plants (Boxwood and Privet)
Berry Plants of all varieties
Asparagus — Rhubarb
Bedding Plants, All Varieties
LETTUCE AND CABBAGE
IN STOCK!
Northern California grown stock
—All No. 1 Grade
All varieties of
Roses—Bush, Climbing and Tree
Fruit and Nut Trees
Table and Wine Grapes
POTTED PLANTS FOR GIFTS
Landscaping and Lawn
Estimates Free
37-tfc

DRIVING IS BELIEVING say those who have driven a 49 Studebaker. 44-3c

PIPE, 5,000 feet 6" also 1100 feet feet 4" with sprinkler heads. Mohr Ranch, Potter Valley. 43-3p

SHETLAND Sheepdog puppies, A.K.C. registered sable and white beauties. $35 up. Also breeding stock and stud services. Prominent championship bloodlines. Brown, Sea Crag Kennels, Reg. 6 miles South of Point Arena, on Highway. 44-4c

FOR SALE

GIANT White and Silver King pigeons for breeding purposes. Fred Howard, Phone 15-J-1, Talmage. 45-3p

REGISTERED Corriedale yearling rams. Edward H. Sibbett, Redwood Valley, Phone 4-J-4. 45-3p

LARGE TANDEM TRAILER
48 Model
27-FT. REFRIGERATOR
Used 5 months.
Cost new $2,925.. Will take $1,850
A. E. LEGIER
General Delivery, Ukiah
or Phone 86-M, Cloverdale
44-3p

CHOICE registered Hereford bulls with excellent blood lines $350 to $600. Odell Ranch, Potter Valley. 43-4c

PUREBRED POINTER to good home. Rt. 1, Box 7, Cloverdale. 43-4p

GAVIOTA FERTILIZER now on hand by the sack or by the ton. Now is the time to give that vineyard or garden a boost for a dry summer. Also N-H3 for that hop yard. We deliver and apply N-H3. UKIAH FEED STORE. 43-3c

900 FEET new 5/8 copper tubing, 60-foot lengths. L. Hulbert, Potter Valley 10-F-12. 33-tfc

ASK THE MAN who is driving a post war Studebaker. 44-3c

RARE BARGAINS
John Deere Model D $250
Cletrac Tracklayer $450
Forney 150-amp. Welder $104
Evans 6-ft. Disc $150
Iron Age Sprayer $350
Brown-Lipe Transmission for Ford $225
SCOTT TRACTOR COMPANY
709 North State St., Ukiah
Phone 231-J 43-tfc

Give your lawn a
DRESSING
of
FORD AMMONIUM SULPHATE
Available now at
MENDOCINO MOTOR SALES
South State at Mill — Phone 400
19-tfc

1 ACRE, near city limits, city water and electricity. Phone 1101-M after 6 p.m. 36-tfc

FOR
HEALTHY GREEN LAWNS
USE
FORD AMMONIUM SULPHATE
now available at
MENDOCINO MOTOR SALES
South State at Mill — Phone 400

BECHTOL'S PAINT STORE
BUY YOUR PAINT FROM A PAINTER
WALLPAPER - PAINTS
FISHING TACKLE
AMMUNITION
109 South State Street
Phone 293

A Complete Line of
PHONOGRAPH RECORDS
Popular, Classical, Western
SPECIAL ALBUMS FOR CHILDREN
Bartlett Oil & Burner Co.
309 N. State St. — Tel. 138-J

HELP WANTED

WANTED, an experienced press operator in Laundry. Phone 2104 at Boonville or see J. I. Hotell at the Boonville Home Laundry. 45-3c

MAN with tractor and disc to turn 14 acres vineyard. Phone 5-F-11. 45-3p

FACTORY SALESMEN — Sell Charles Chester nationally known Cushion shoes direct. Complete line for entire family. Full time or side line. Full time men earn up to $25.00 per day in commission. Big Repeats. Samples and equipment free to producers. CHAS. CHESTER SHOE CO., 509 Chester Bldg., Brockton, Mass. 45-2c

AUTOMOBILES

THE BOSS SEZ— *MOVE 'EM*
1941 ½-ton Studebaker $1350
1941 Chrysler, 2-door Sedan; a clean car 1050
1946 Ford 4-door Sedan 1075
1940 Chevrolet Sedan 875
1938 Packard Convertible 675
1941 Ford Club Coupe 875
1941 Ford 2-door Sedan 775
1947 Ford Sedan 1425
1941 Chevrolet Club Coupe.... 995
1941 Olds Sedanette 850
1939 Plymouth 2-door Sedan 545
One-third down
12 to 24 months to pay
ORR'S AUTO EXCHANGE
308 South State St.
45-1c

STAR LITE 5-PASS. CPE. by Studebaker; widely acclaimed as the style leader. 44-3c

1947 Studebaker Champion 4-door sedan; clean; heater, overdrive; will sacrifice for $700 my equity including insurance. 316 Clara Ave., cabin in rear. 44-3p

1 Chev. Truck, '41 motor.
1 Chev., '28 motor and parts for wood saw.
2 Trailer Frames, wheels and tires.
1 Bench and vise and other items.
BENT'S WOOD YARD
501 Clara Ave. 42-3p

CASH IN YOUR POCKET when you drive a Studebaker champion with 5 speeds ahead, automatic overdrive. 44-3c

1931 Model A 4-door Sedan. Excellent condition. Phone 5R1 between 8:00 a.m. and 1:00 p.m. 41-tfc

MENDOCINO CO.'S FINEST USED TRUCK VALUES
30 Ford Panel model A .....$ 125
42 Dodge ½-ton Pickup 795
41 Studebaker ½-ton Pickup 795
41 GMC ton 9-ft. bed, dual wheels, overloads 995
46 Ford Panel 1300
47 Stude 1½-ton 12-ft. bed, duals 10-ply tires 1495
47 Stude 2-ton 13-ft. bed; 2-sp axle, booster Br. 1695
FORREST HUGHES
Studebaker Associated Service
Ukiah 44-3c

LATE 1946 Chev. Aero Sedan; 23,000 miles, 4 new tires, radio, heater, fog lights many other extras; under blue book terms. Call 161 evenings 7-J-4. 44-3c

LOOK — LOOK
At What $99 Buys
1932 Chrysler 6 Sedan
1931 Chev. Town Sedan
1931 Chev. Pickup
1930 Ford Model A Pickup
$195 Buys . . .
1935 Chev. 4-door Sedan with 4 new tires
EMPIRE MOTORS
611 S. State Street
Phone 768-W 45-1c

1941 Chrysler Royal 4-door Sedan; 1948 motor, mechanically perfect; radio. $800.00. Call nurses' home, State Hospital, before 2 p.m. 44-3p

PROOF OF THE PUDDING is in the eating; drive a 49 Studebaker and find out for yourself. Call Ukiah 212 for a free ride. Forrest Hughes. 44-3c

DODGE 4x4 Army Ambulance; very good condition good tires. See at Scott Tractor Co., 709 N. State. 44-3c

MENDOCINO CO.'S FINEST USED CAR VALUES
42 De Soto sedan, radio, heater spot, black color 995
41 Chev coupe $795
41 Nash sedan, 600 series, O.D., heater 795
40 Stude comm sedan, O.D., new motor, radio, heater.... 795
39 Chrysler sed, o.d. 795
39 Ford Coupe $600
36 Olds sedan $350
36 Dodge coupe $295
34 Chev sedan 225
FORREST HUGHES
Studebaker Associated Service
Ukiah
45-tfc

WANTED

TO LEASE OR BUY Service Station in Ukiah. Write Box No. 12, this paper. 45-2p

WANTED—Lot or small acreage out of city on monthly payments. Geo. Zimmerman, 734 N. State, Ukiah. 44-2p

WANTED
"ON SALE" LIQUOR LICENSE
FOR MENDOCINO COUNTY
Reply to Republican Press
Box 24
31-tfc

SPECIAL SERVICE

LAWNMOWERS SHARPENED
By factory machine, Electrakeen method. Parts, handles, grass catchers, gears.
WRIGHT ELECTRIC
289 N. Main St. Phone 693-W
Pickup and delivery service.
39-tfc

Thomas P. Hester
Sewer Contractor
Ditching Work
Compressor, Dump Truck
Pumps
326 E. Perkins Phone 407-J
45-tfc

CHARLES T. McCABE
General Building Contractor
RESIDENTIAL
or
COMMERCIAL
15 Fairview Drive, Lakeport, Cal.
Telephone Lakeport 366-J
44-tfc

TOWNSEND BROS.
DO
BODY AND FENDER WORK
Get Our Estimate
PAINTING
GLASS INSTALLATION
RADIATORS
CLEANED — REPAIRED
745 North State Street
Ukiah Phone 112
33-tfc

GENERAL
CONTRACTORS
and
HOME BUILDERS
HAYES BROS.
JOHN AND HARLEY
Phones 1506-J or 1506-W
35-tfc

SEPTIC TANKS PUMPED
MODERN EQIUPMENT
NO MILEAGE CHARGE
Phone Upper Lake 100-J
If no answer, call 52 between 8 a.m. and 6 p.m.
or write
P. O. Box 220, Upper Lake
A. E. SILVA
37-tfc

HARDWOOD FLOOR
LAYING, SANDING
and
REFINISHING
FLOOR SERVICE CO.
LICENSED CONTRACTOR
M. Callan
Phone 205-W Ukiah

T. FEIBUSCH CONSTRUCTION CO.
COMMERCIAL, INDUSTRIAL, RESIDENTIAL AND CONCRETE CONSTRUCTION
For free estimates call 1126-M or write P. O. Box 32, Ukiah

WATER WELL DRILLING
TEST HOLES
ESTIMATES GIVEN
C. T. SMALLEY & SON
Phone 34-W — Potter Valley

J. H. PENNER
GENERAL CONTRACTOR
House Moving and Building
Phone 426 W
Route 1 South, Helen Avenue
Ukiah, California

ALLEN'S MATTRESS WORKS
We . . . .
REPAIR
REBUILD
RENEW
RENOVATE
OLD MATTRESSES
Mattresses changed to innerspring
317 North Main Street
At rear of
Ukiah Valley Creamery
37-tfc Phone 1044-W

F. L. "LES" CRANE
Excavating Contractor
Roads—Building excavation, steel erecting
Equipment for rent or sale
Route 2, Box 38, Healdsburg
Phone 430-W 38-tfc

GARBAGE SERVICE
ONCE A WEEK, only $1.00 per month. Phone 780 or 35.
Ukiah Sanitary Disposal Co.
510 Low Gap Road 6-tfc

LOST

N. W. P. Railroad annual pass No. A-1330. Lost March 28, 1949, by A. K. Ulvila, foreman N. W. P. in Willits. Phone Willits 56. 45-1c

LADY'S Bulova wrist watch, at Mendocino State Hospital, on Thursday night. Reward. Phone 317-W or 168-W. 45-1c

WANTED TO RENT

WANTED TO RENT—3 or 4 room apartment, by couple. Phone 161 between 9 and 5:30. 44-3p

STATE Highway Engineer, wife and baby need apartment. Write R. C. Warner, P. O. Box 642 or Phone Ukiah 877. 44-2p

SPECIAL NOTICES

NOTICE — Three registered Guernsey bulls of service age; also a few younger calves from well bred high producing cows. Inquiries welcome. Clark Stowe, Golden Butte Guernsey Farms, Gridley, California. 45-3p

SEWING DONE. Prices reasonable. Children's clothes, Formals, Sportswear, afternoon wear. Please bring pattern and material for estimate. Irene Krogh, 403 East Perkins. 44-3p

PHONE 212 Ukiah, ask for a no-obligation ride in a 49 Studebaker with 5 speeds ahead, automatic overdrive. Forrest Hughes, Studebaker Associated Service. 44-3c

WILL GIVE AWAY 4 Longhair Terrier puppies that need a good home. Call Ukiah 1-F-3. 44-2c

Quality Service
LUTTGE'S SHOP
Keys
Locksmith
Awnings — Canvas Goods
Harness — Leather Goods
Phone 944-W; Evenings 862-J
110 W. Clay St., Ukiah
40-tfc

"QUALITY WORK AT A MODERATE PRICE"
SERVING CITY AND COUNTRY
Residence — Commercial — Industrial —
PLUMBING AND HEATING SERVICE
IS OUR BUSINESS
We have everything your building needs
EMERGENCY SERVICE
Plumbing Alterations and Home Appliances
EASY TERMS
We Sell - We Install - We Service
REDWOOD PLUMBING CO.
North Highway 101 and 20
Ukiah, California
FOR OUT-OF-TOWNERS:
MAIL US YOUR PLUMBING REQUIREMENTS
Phone 1584-W

WE SELL AND RENT
CONCRETE MIXERS
TRACTORS — SCRAPERS
ELECTRIC LIGHT PLANTS
AIR COMPRESSORS — TOOLS
• SLOSS-TAYLOR •
MACHINERY CO.
3035 Redwood Highway So.
SANTA ROSA Phone 4218
39-tfc

BOWLING — POOL
LUNCH COUNTER
FOUNTAIN
UKIAH BOWLING ALLEY
Fred C. Richardson
315 No. State St. 9-tfc

TRY
FORD AMMONIUM SULPHATE
for your lawn
Available in 10 and 50 pound sacks
MENDOCINO MOTOR SALES
South State at Mill — Phone 400

LIVESTOCK AUCTION every Tuesday at Ukiah Auction Yards. 32-tfc

CROSLEY SHELVADOR
DEALER
PAUL O. NITSCH
State and Clay Streets
Phone 47-J 41-tfc

REPAIR SERVICE

TIRE USERS
Wheel Balancing, Tire Repairing and Passenger and Truck Tires Recapped.
BUD'S TIRE SHOP
533 S. State — Phone 245
39-tfc

MALL SAW OWNERS
WE REBUILD CHAIN SAWS AND ELECTRIC HAND SAWS
AUTHORIZED FACTORY JIGS AND TOOLS
MALL PARTS AND SERVICE
• SLOSS-TAYLOR •
MACHINERY CO.
3035 Redwood Highway So.
SANTA ROSA Phone 4218
39-tfc

WELDING
and
BURNING
Any time — Any where
We Repair Tractors, Trucks and Automobiles, any make
Cummins Diesels a Specialty
SCOTT TRACTOR COMPANY
709 North State St., Ukiah
Phone 231-J 43-tfc

A-T-T-E-N-T-I-O-N
WE SHARPEN LAWN MOWERS
also
BAND SAWS
and
CIRCULAR SAWS
For Heavy Duty Equipment
See us for Knife Grinding, Hammering and Welding
UKIAH SAW & KNIFE WORKS
270 E. Smith St. — Phone 1098-W

BOAT OWNERS
SEATS BUILT TO ORDER
Crash Cowls Upholstered
Life Preserver Cushions
Leatherettes, resistant to fire, sun and salt water
MENDOCINO AUTO TRIM & UPHOLSTERY SHOP
745 North State Street
Phone 292-J
36-tfc

H. RUNKEL, ROOFING
15 YEARS serving Mendocino, Humboldt, Lake and Sonoma counties. All kinds of roofing expertly applied. Asbestos shingles. Asbestos siding. Asbestos build-up roofs and composition roofing.
111 W. PERKINS ST., UKIAH
Phones: Office 102 or 531

ELECTRIC WIRING
Residential and Industrial
Repairing
Licensed Contractor
UKIAH ELECTRIC CO.
186 Grove St. Telephone 1138-W

MODERN PLUMBING & HEATING CO.
All Work Guaranteed
Phone 563-W
274 East Smith Street

RADIO REPAIRING
ONE-DAY SERVICE on all types of electric, battery or auto radios.
35 years experience
PAUL O. NITSCH
State and Clay, Opposite Library
Phone 47-J 34-tfc

WASHING MACHINES
REPAIRED
all makes
Wringer Rolls, Belts, and Parts
WRIGHT'S ELECTRIC
289 North Main Street
Phone 693-W 37-tfc

PATENT CHIMNEYS
SAVE ENOUGH
TURBINE VENTILATORS
OIL STORAGE TANKS
METAL TOPS INSTALLED ON CARS
GABLE VENTS
ALL SIZES
A & B Sheet Metal Shop
272 East Smith Street
Phone 563-J

O.K. Rubber Welders
Complete TIRE Service
RECAPPING
NEW DUNLOP TIRES
RECAPS - REPAIRS - NEW - USED
CARROL WEEKS
Perkins and Main Streets
Phone 1131

TRESPASS NOTICES
PROTECT YOUR PROPERTY at all times with durable signs, printed on sign cloth. Prices: 6, $2.50; 12, $3.00; 25, $4.00; 50, $5.50; 100, $8.50. Call at office, or phone or mail your order. Prompt service. Ukiah Republican Press, Phone 360.

NOW — NOW — NOW — NOW
AS LOW AS $150.00 DOWN
TO VETERANS
In Ukiah's Newest Residential District
NEW HOMES
2 bedrooms 3 bedrooms

INCLUDING—Paved streets - Cement sidewalks and driveways - Lawns - Sewers - City gas and water - Thermostatic controlled heat - Attached garages with inside entrance.

One block from new Grammar School now being erected

ALL FOR THE ONE PRICE
As Low as $7,950.00

We invite your COMPLETE inspection; see representative on subdivision of,

MENDOCINO GARDENS
½ mile west of Ukiah Theatre
Phone 973 Edwin B. Bennett, Sales Manager

NORGE
REFRIGERATORS
ELECTRIC RANGES
WASHING MACHINES
GAS RANGES
DEEP FREEZE
ELECTRIC WATER HEATERS

BENDIX
AUTOMATIC HOME LAUNDRY
AUTOMATIC HOME DRYER
AUTOMATIC HOME IRONER

Electric Water Heaters, American Kitchens, Oil Burners

PRESSON ELECTRIC SHOP
109 South State Street Ukiah Phone 293

Additional Classifieds

FOR RENT

FOUR-ROOM apartment, furnished. Phone Potter Valley 2-F-4. 44-2p

DOUBLE ROOMS, $6 to $10 per week. Ford Hotel, 382 North State or phone 919. 42-4p

APARTMENT

THREE rooms and bath, unfurnished except gas range and water heater. No CHILDREN. Can be seen at 504-B N. Oak Street. 39-tfc

FOR RENT BY THE MONTH
Washing Machines, $5
Ironers, $3
ALSO Reconditioned Washing Machines for sale from $50 up. New guarantee.
WRIGHT ELECTRIC
289 N. Main St. Phone 693-W 39-tfc

ROOMS for rent and cabin for two men. 406 W. Henry St. 30-tfc

FOR RENT
VACUUM CLEANER
Electric
FLOOR WAXER
HOME MARKET
Phone 25 16-tfc

ORDINANCE NO. 417
ORDINANCE DECLARING INTENTION TO VACATE STREET

The Council of the City of Ukiah does ordain as follows:

SECTION I. The City Council of the City of Ukiah does hereby declare its intention to vacate and abandon that certain street more particularly described as follows:

All that portion of Willow Avenue lying west of the west line of Lot 3 of Block C of the Ukiah North Addition extended southerly, in City of Ukiah, as per the official map of said Addition on file in the office of the County Recorder, County of Mendocino, State of California.

SECTION II. That time and place are hereby fixed for hearing all persons interested in or objecting to the proposed vacation as the 1st day of June, 1949, at the hour of 8 o'clock P. M. of said day at the Council Chambers in the City Hall of the City of Ukiah at the corner of School and Church Streets in said City.

SECTION III. Notice of vacation of said street shall be posted in accordance with the law.

SECTION IV. This Ordinance shall within the time provided by law be published at least once in the Ukiah Republican Press, a newspaper of general circulation, printed and published in the City of Ukiah, County of Mendocino, State of California.

R. F. CLARKE,
Mayor.

ATTEST:
A. R. SPRECKELSEN
City Clerk. 45-1c

CERTIFICATE OF INDIVIDUAL DOING BUSINESS UNDER FICTITIOUS NAME

Know All Men By These Presents:

I, the undersigned Theodor S. K. Feibusch do hereby certify:

That my name in full is Theodor S. K. Feibusch and that my place of residence is Talmage, California;

That I am transacting business in the State of California under the fictitious name and style of TALMAGE SUPPLY COMPANY; that I am the sole owner and proprietor of said business; that the place where said business is carried on and my principal place of business under said name is situated at Talmage California.

In Witness Whereof I have hereunto set my hand this 26th day of April, 1949.

THEODOR S. K. FEIBUSCH.

State of California,
County of Mendocino, ss.

On this 26th day of April in the year one thousand nine hundred and forty-nine, before me, Leo M. Cook, a Notary Public in and for the County of Mendocino, State of California, residing therein, duly commissioned and sworn, personally appeared THEODOR S. K. FEIBUSCH, known to me to be the person whose name is subscribed to the within instrument, and acknowledged to me that he executed the same.

In Witness Whereof I have hereunto set my hand and affixed my official seal in the County of Mendocino, the day and year in this certificate first above written.

LEO M. COOK,
Notary Public in and for
(Seal) the County of Mendocino, State of California.

First publication in Ukiah Republican Press, Apr. 27, 1949. 43-4c

ORDINANCE NO. 418
ORDINANCE DECLARING INTENTION TO VACATE STREET

The Council of the City of Ukiah does ordain as follows:

SECTION I. The City Council of the City of Ukiah does hereby declare its intention to vacate and abandon that certain street more particularly described as follows:

All of the alley lying northerly of Lots One (1) to Eighteen (18) inclusive as shown and designated on the map entitled "Map of Cunningham and Thomas Subdivision" in the City of Ukiah, as shown on the official map of said subdivision on file in the office of the County Recorder, County of Mendocino, State of California, to which reference is hereby made for further reference.

SECTION II. That time and place are hereby fixed for hearing all persons interested in or objecting to the proposed vacation as the 1st day of June, 1949, at the hour of 8 o'clock P. M. of said day at the Council Chambers in the City Hall of the City of Ukiah at the corner of School and Church Streets in said City.

SECTION III. Notice of vacation of said street shall be posted in accordance with the law.

SECTION IV. This Ordinance shall within the time provided by law be published at least once in the Ukiah Republican Press, a newspaper of general circulation, printed and published in the City of Ukiah, County of Mendocino, State of California.

R. F. CLARKE,
Mayor.

ATTEST:
A. R. SPRECKELSEN
City Clerk. 45-1c

CERTIFICATE OF PARTNERSHIP TRANSACTING BUSINESS UNDER FICTITIOUS NAME

KNOW ALL MEN BY THESE PRESENTS:

We, the undersigned, certify that we are partners transacting a general mercantile business at Point Arena, California, under the fictitious name of M. J. PELLASCIO & SON. The names in full of all the members of said partnership and their respective residences are as follows:

M. J. Pellascio, residing at Point Arena, California
J. C. Pellascio, residing at Point Arena, California.

IN WITNESS WHEREOF We have hereunto set our hands this 29th day of April, 1949.

M. J. PELLASCIO
J. C. PELLASCIO.

State of California
County of Mendocino, ss.

On this 29th day of April in the year one thousand nine hundred and forty-nine, before me, Leo M. Cook, a Notary Public in and for the County of Mendocino, State of California, residing therein, duly commissioned and sworn, personally appeared M. J. PELLASCIO and J. C. PELLASCIO, known to me to be the persons whose names are subscribed to the within instrument, and acknowledged to me that they executed the same.

IN WITNESS WHEREOF I have hereunto set my hand and affixed my official seal in the County of Mendocino the day and year in this certificate first above written.

LEO M. COOK,
Notary Public in and for
(Seal) the County of Mendocino, State of California.

First publication in Ukiah Republican Press, May 11, 1949. 45-4c

NOTICE OF INTENTION TO ENGAGE IN THE SALE OF ALCOHOLIC BEVERAGES

May 6, 1949.

To Whom It May Concern:

Notice is hereby given that fifteen days after the date posted, the undersigned proposes to sell alcoholic beverages at these premises, described as follows:

Cypress Auto Court, E/S of So. State St., bet. Park Ave. and Talmage Road, Ukiah.

Pursuant to such intention, the undersigned is applying to the State Board of Equalization for issuance on original application of an alcoholic beverage license for these premises as follows:

On-Sale Beer.

Anyone desiring to protest the issuance of such license may file a verified protest with the State Board of Equalization at Sacramento, California, stating grounds for denial as provided by law. The premises are now licensed for the sale of alcoholic beverages.

LEONARD L. COURTRIGHT
45-1p ONLY.

NOTICE

State of California,
County of Mendocino, ss.

We, the undersigned, certify that we are partners transacting a general business of manufacturing, selling and otherwise dealing with timber and timber products at or near Piercy, County of Mendocino, State of California, under a designation not showing the names of the persons interested as partners, to-wit:

CALDER BROTHERS.

The names in full of all the members of said partnership and their respective residences are as follows, to-wit:

Wayne L. Calder, Sr., residing at Laytonville, California,
Wayne L. Calder, Jr., residing at Cummings, California,
Milton D. Calder, residing at Laytonville, California and
Donald A. Calder, residing at Laytonville, California.

Witness our hands this 30th day of April, 1949.

WAYNE L. CALDER, SR.
WAYNE L. CALDER, JR.
MILTON D. CALDER
DONALD A. CALDER.

State of California,
County of Mendocino, ss.

On the 30th day of April, 1949, before me personally appeared Wayne L. Calder, Sr., Wayne L. Calder, Jr., Milton D. Calder and Donald A. Calder, known to me to be the persons whose names are subscribed to the foregoing instrument and they acknowledged to me that they executed the same.

In witness whereof, I have hereunto set my hand and affixed my official seal, the day and year in this certificate first above written.

HILDA B. MANNON,
Notary Public in and for
(Seal) the County of Mendocino, State of California.

First publication in Ukiah Republican Press, May 4, 1949. 44-4c

NOTICE TO CREDITORS

All persons having claims against LOIS M. GROVE, deceased, are required to file them with the necessary vouchers in the office of the Clerk of the Superior Court of the State of California, in and for the County of Mendocino, at Ukiah, California, or to present them, with the necessary vouchers, to the undersigned administratrix with the will annexed at the offices of Mannon & Brazier, at Ukiah, California, all within six months after the 11th day of May, 1949.

LOIS H. NIELSEN,
As administratrix with the will annexed of said estate.

MANNON & BRAZIER
Attorneys for said administratrix.

First publication in Ukiah Republican Press, May 11, 1949. 45-4c

CERTIFICATE OF COPARTNERS DOING USINESS UNDER FICTITIOUS NAME

Know All Men by these Presents:—

We, the Undersigned, Robert L. Hollander and Robert L. Hollander Jr., do hereby certify:

That we are copartners transacting business in the State of California under the fictitious name and style of Ukiah Venetian Blind Co., that the principal place of business of said copartnership is situated at 547 North School St., Ukiah, Calif., in the County of Mendocino, State of California, and that the names in full of all the members of said copartnership, and their respective places of residence are as follows, to-wit:

Robert L. Hollander, 547 North School, Ukiah, Calif.
Robert L. Hollander, Jr., 547 North School, Ukiah, Calif.

In Witness Whereof we have hereunto set our hands this 23rd day of April, 1949.

ROBERT L. HOLLANDER
ROBERT L. HOLLANDER, Jr.

State of California,
County of Mendocino, ss.

On this 23rd day of April, 1949, before me Donald O. Nassie in and for the County of Mendocino, State of California, residing therein, duly commissioned and qualified, personally appeared Robert L. Hollander and Robert L. Hollander, Jr., known to me to be the persons whose names are subscribed to the within instrument, and they acknowledged to me that they executed the same.

In Witness Whereof, I have hereunto set my hand and affixed my official seal, in the County of Mendocino, State of California, the day and year first above written.

DONALD O. NASSIE,
Notary Public in and for
(Seal) the County of Mendocino, State of California.
My commission expires Dec. 7, 1950.

First publication in Ukiah Republican Press, Apr. 27 1949. 43-4c

NOTICE OF INTENDED SALE

NOTICE IS HEREBY GIVEN that on May 17, 1949, at 10 o'clock A.M. of said day, LOUIS R. REED and J. M. MARTIN, doing business under the firm name and style of "PIETA TAVERN AND SERVICE STATION", intended Vendors, whose address is P. O. Box 306, Hopland, California, will sell to M. A. STUTTS, D. H. SMITH and C. P. SIMONSON, Intended Vendees, whose address is P. O. Box 395, Hopland, California, by means of a Conditional Contract of Sale, the fixtures, cooking utensils, dishes and serving equipment, refrigeration equipment, water heater, and other restaurant equipment, air compressor, display case, and other service station equipment, of the business known as, "PIETA TAVERN AND SERVICE STATION", situated on the East Side of the Redwood Highway at Pieta, California.

Said sale will be consummated and the consideration paid at the office of SPURR AND BRUNNER, Attorneys at Law, First National Bank Building, 201 North State Street, Ukiah, Mendocino County, California, at the date and hour hereinabove stated.

DATED This 9th day of May, 1949.

LOUIS R. REED,
JOE M. MARTIN,
45-1c (Intended Vendors)

CERTIFICATE OF COPARTNERS DOING BUSINESS UNDER FICTITIOUS NAME

Know All Men by these Presents:

We, the undersigned, Edwin Wiemeyer and Frank Johnson do hereby certify:

That we are copartners transacting business in the State of California under the fictitious name and style of Ukiah Valley Creamery, that the principal place of business of said copartnership is situated at 323 N. Main St., Ukiah, in the County of Mendocino, State of California, and that the names in full of all the members of said copartnership, and their respective places of residence are as follows, to-wit:

Edwin Wiemeyer, 460 Park Blvd.
Frank Johnson, 401 W. Stephenson St.

In Witness Whereof we have hereunto set our hands this 6th day of May, 1949.

EDWIN WIEMEYER,
460 Park Blvd.
FRANK JOHNSON,
401 Stephenson St.

State of California,
County of Mendocino, ss.

On this 6th day of May, 1949, before me a Notary Public in and for the County of Mendocino, State of California, residing therein, duly commissioned and qualified, personally appeared Edwin Wiemeyer and Frank Johnson, known to me to be the persons whose names are subscribed to the within instrument, and they acknowledged to me that they executed the same.

In Witness Whereof, I have hereunto set my hand and affixed my official seal, in the County of Mendocino, State of California, the day and year first above written.

ROBERT K. JARDINE, Jr.,
Notary Public in and for the County of Mendocino, State of California.
My commission expires March 25, 1952.

First publication in Ukiah Republican Press, May 11, 1949. 45-4c

NEWS FROM MENDOCINO STATE HOSPITAL

By Mrs. Rubye Howard

The industry evidenced by Mrs. Dorothy Buchanan, Recreational Director, and the cast of Gay Nineties Revue was rewarded last week when record crowds jammed the Auditorium at MSH. The performance was more than well attended during all three nights of it's three-night run. The show was enthusiastically applauded by patients and public alike. While credit for directing, organizing and producing go to Mrs. Buchanan art-work, costuming and script-writing laurels go to various patients.

BARN BURNS

Joe Ceccarelli, ward 12 attendant returned home from a trip to Ukiah yesterday just in time to see the barn on his father's ranch, go up in flames. The barn held several tons of last season's hay and was the storage place of some six or seven hundred grape boxes. The structure was a total loss but according to Joe was covered by insurance.

Mrs. Katherine Bush who underwent an operation several months ago at Howard Memorial Hospital in Willits, is expected to return to duty at MSH soon. Mrs. Bush is matron on the late shift.

Mr. and Mrs. E. A. Edwards planned a trip to Fort Bragg Saturday 7. It is their former home and they planned to visit relatives and friends, among them Mr. and Mrs. J. A. Sommers. Mrs. Sommers is Katherine Edward's sister.

Mrs. Ruby White went on duty for the first time, at MSH, this (Friday) morning, starting on Ward B. Mrs. White has a husband and father employed at MSH and her mother Mrs. Minta Beaver worked as an attendant there several months ago.

Howard McCandless, who has been in charge of Ward 15 at night for some time, returned from a three-week vacation last Wednesday fourth. Howard drove his new car on its first long trip. He paid a visit to four nieces who all live in Eugene, Oregon. He returned to duty at MSH last Thursday night the fifth.

Mrs. Angie Griffin was quite a busy young woman last week, what with keeping up her duties at MSH and helping her sister organize a triple birthday party for Angie's little daughter Paulette and two nephews, who were in rotation, six, five and three years old. Little Paulette's birthday was Friday 6 while that of the boys' fell on the following day--hence the three-way celebration. After the cake was disposed of and all presents were opened Mama and Auntie accompanied the small-fry to the Gay Nineties Revue.

Joe Ceccarelli returned to work last Thursday night from a thirteen-day vacation which came just at the opportune moment for Joe, who is an ardent rod and reel fan. He took several short trips up and down the various local rivers. He was accompanied by, George Locatelli, Bob Moroni, Bob Mattern and Tom Cole.

Mr. and Mrs. Don Alexander made a trip to Oakland last Sunday a week ago and paid a visit to their son and his family, Mr. and Mrs. Earl Alexander, and children Stephen and Karen.

Mrs. Nellie Mae Baird drove to Santa Rosa and returned last Sunday. Mrs. Baird is in charge of Ward B, nights.

ACE AWARDS

NEW YORK (AP)—Golfers who score a hole-in-one have more than acclaim waiting for them. For applying to the proper companies, the lucky linkster can get a case each of a soft drink, a breakfast food and cigarettes, candy bars, certificates and a number of other awards for his feat. Many golf ball manufacturers also award prizes for aces scored with their ball.

CARD OF THANKS

Your kindness and expression of sympathy in our hour of sorrow was deeply appreciated.

Lee KNIGHTEN
45-1p AND FAMILY.

TREVIS D. MARSHA, O.D.
OPTOMETRIST
COMPLETE VISION CARE
165 W. Smith, Ukiah Phone 672-W

Building Materials
KILN-DRIED LUMBER
Flooring — Shingles — Millwork
Sash and Doors
Corrugated Sheet Iron
HI-WAY LUMBER CO.
S. Highway — Opposite Airport Phone 599-J

T. K. MILLER
PUBLIC ACCOUNTANT
Auditing, Accounting Systems, and Tax Work
WILL CONDUCT BUSINESS AT CECILLE HOTEL OFF LOBBY

CAR-TUNES
BY
BEN ABEL

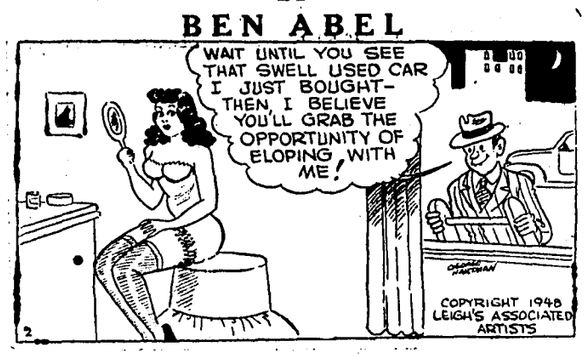

1948 CHEVROLET
Club Coupe, 5,004 miles; like new
Only $650 down

1948 BUICK
Roadmaster Sedan, fully equipped, less than 6,000 miles.
Only $995 down

1947 MERCURY
Coupe Sedan, 6 passenger, overdrive, radio and heater; low mileage, exceptionally clean.
Only $650 down

1946 MERCURY
4-door Town Sedan, very clean; radio, twin spotlights, seat covers, white sidewalls.
Only $695 down

1946 DE SOTO
4-door Custom Sedan; fluid drive, fully equipped; a beautiful car
Only $650 down

1942 BUICK
Super Sedanette; radio, heater, seat covers, twin spotlights, twin mirrors, twin fog lights; perfect condition; a beautiful car
Only $495 down

1942 STUDEBAKER
Champion, Cruiser, 5-pass. Sedan; overdrive, radio, heater and air conditioner; good tires.
Only $395 down

1941 PLYMOUTH
4-door Sedan, new motor, new paint job, new seat covers, a nice car.
Only $315 down

1941 FORD
Super Deluxe Fordor Sedan; radio, heater, spotlight, excellent tires; clean.
Only $375 down

1941 PLYMOUTH
Coupe, Special Deluxe; radio, heater, good tires; very clean.
Only $315 down

1939 CHEVROLET
Master Deluxe; all reconditioned, new paint job, new tires.
Cheap

1938 CHEVROLET
Coupe; radio, heater, good tires.
Cheap

1937 CHEVROLET
2-door Sedan; a little rough
Cheap

1937 CHEVROLET
Coupe, new motor ,new tires; a good buy.
Cheap

A SPECIAL PURCHASE
CAR AND HOUSE TRAILER, new paint job on both, new rubber —extra good condition
Full Price for Both
Only $995

SPECIAL TRUCK SALE
1946 DODGE CARRYALL
All new 20" tires; perfect for the woods.
Cheap

1940 CHEVROLET PICKUP
Clean, overload springs, pipe carriers, trailer hitch, good paint job.
Cheap

1937 STUDEBAKER EXPRESS
Pickup; a little rough.
Cheap

E-Z TERMS
24 MONTHS TO PAY

BEN ABEL MOTORS
USED CARS
"The Best in the West"
810 N. State at Gibson Ukiah Phone 880-J
BUY SELL TRADE

WANTED TWO UNHAPPY CAR OWNERS TO BUY THESE GOOD CARS

1946
CHEVROLET
CLUB COUPE
TU-TONE PAINT.
A BEAUTY FOR
Just $1395

1941
FORD
SUPER DELUXE
RADIO, HEATER, AND NEW PAINT.
A BUY AT
$895.00

EMPIRE MOTORS
Opposite Ukiah Theatre — 611 S. State Street, Ukiah
"THE HOME OF FINE USED CARS"

WHILE THE COAST SLEEPS

Hundreds of telephone people in the West keep night patrol to help meet emergencies and keep service reliable

1. Darkness can't stop these telephone men as they begin an important emergency cable repair at night. Fortunately, these emergencies are not common . . . usually can be repaired in daylight. But, up and down the Coast, other telephone people burn midnight oil regularly . . . so your telephone will work for you when you want it.

2. One important night-time job is done by this electronic tester. It checks lines to make sure they're in good shape. At the same time, other telephone men are vacuum cleaning and inspecting sensitive switching equipment . . . you might say it's stopping trouble before it starts. And night is the best time to do it, while most telephone users are sleeping.

3. In the quiet hours of the night operators handle relatively few calls . . . but many of them are vitally important. Repairmen are on call for service on important lines . . . doctors, hospitals and the like. Garagemen check and equip trucks for the next day's installation rounds. Building service workers make offices spic and span . . . all a part of providing reliable service to you.

4. You can help yourself get the most from your telephone . . . a servant that is constantly growing in value. You can do it by using the telephone in the most efficient way: being sure of the right number before you call . . . giving the called person plenty of time to get to the telephone . . . spacing your calls so others may get a call through to you.

The Pacific Telephone and Telegraph Company
Your telephone is one of today's biggest bargains

POTTER VALLEY NEWS STORIES

By Mrs. Jud Gowan

The Ladies Club met Saturday for the Mothers Day program with Mrs. R. R. Ingels presiding in place of the president, Mrs. Earl Owen, who was away from home.

Mrs. Don Farnsworth was program chairman. In a flower puzzle contest, Mrs. Bonnie Thornton won the prize of a pair of saddle tongs.

Mrs. Floyd Meyer received a prize for being the youngest mother present and Mrs. Minnie Eddie won a prize as the oldest mother present..

Claire Farnsworth gave a recitation on Mothers Day.

Hostesses were Mrs. Percy Whitcomb, Mrs. Henry Dickey, Mrs. R. R. Ingels, Mrs. Stokes and Mrs. Lawrence Clark.

The next Ladies Club meeting will be a picnic at Guntly's picnic grounds.

Mr. and Mrs. Floyd Downs went to Oakland Monday to meet their daughter who will arrive Tuesday on the train from Illinois to visit them and return later with them to Illinois. The family will go to Eureka to see the redwoods before starting home by the southern route.

The Wattenberg twins, Mary and Martha, who are employed in Santa Rosa, came home to spend the weekend with their parents, Mr. and Mrs. Edgar Wattenberg.

Mr. and Mrs. Frank Gibson spent the weekend at Corning visiting their friends, Mr. and Mrs. Hans Gridley on their wedding anniversary.

Mr. and Mrs. Ben Ortega and son Arthur moved the past weekend to the Buckhorn ranch at Willits which they have leased.

Ray Dunham was taken to the Ukiah General Hospital Wednesday.

Final preparations are going on for the big parade and other Festival events for this weekend.

Mr. and Mrs. Leray Hopkins have three little boys, Gary, David and Steven.

UKIAH VAN & STORAGE CO.
AT YOUR SERVICE AS ALWAYS
Furniture Moving and Storage
Service Across the Street
or Across the Nation
Agents for MAYFLOWER TRANSIT Company
Phone 440-J LEONARD R. NIX 187 E. Gobbi St.

SECOND ANNUAL H. S. BANQUET

The Girls League of the Potter Valley High School held their second annual mother-daughter banquet Friday evening in the grammar school dining room.

The tables placed in a U formation were covered with white linen cloths centered with snowballs, roses and lilacs. The menu included shrimp cocktail, tossed green salad, fried chicken and the desert was pie a la mode. Three girls assisting at the tables were Saralu Guntly, Donna Brown and Dorothy James.

All the girls were present and their mothers except Mrs. Bonham. Mrs. Knight Nelson substituted for her.

Mrs. Eleanor West led in singing with piano accompaniment by Mrs. Lucille Smith. Patsy Vidas sang "Cruising Down the River." The Glee Club sang three numbers.

The Girls League advisor, Mrs. Fern Hees, introduced the president, Dorine Bonham. Dorine presented the cook who prepared the dinner, Mrs. Mary Cahill and Mrs. Gladys Cook with gifts and introduced the speakers, Miss Audrey Hollenbeck and Mrs. Jean Ham from the Ukiah High School and Miss Pattilou Farquarson, psychologist from the State Hospital.

Miss Hollenbeck spoke briefly and introduced Mrs. Ham who spoke on "Activities of the Girls League." Miss Farquarson, the main speaker of the evening, spoke on "Psychology."

Candlelight installation of officers was held. The new officers are : President, Patsy Vidas; vice president, Donna Kirtlink; secretary-treasurer, Jeane Baker. Outgoing officers are President, Dorene Bonham; vice-president, Joanne Norman; secretary, Vera Smith.

Mary Lou Owen sang the closing number, "Now Is The Hour."

Mrs. Frank Hopkins is visiting her son Leray and family at Sunnyvale and also looking after affairs at her lot in Redwood City where Mr. and Mrs. Hopkins are planning to build a home.

Mrs. E. V. A. Murphey, who now resides in Ukiah, spent the past weekend here with her friends, Mr. and Mrs. Ernest Wright.

Mrs. Harold Menzies and daughter, Mrs. Esther Smith, are visiting at Tule Lake where Mrs. Smith's husband is planting some crops on his land.

Mrs. M. Hunt of Capitola is here for a visit with her son-in-law and daughter, Mr. and Mrs. Lawrence Clark and family.

Mr. and Mrs. Tom Fox and Jud Gowan went to San Francisco Sunday and back Monday.

Mr. and Mrs. Howard Dashiell and Mrs. Delight Shelton made a trip to San Francisco, Thursday.

Mr. and Mrs. George Nissen and children came up from Penngrove Sunday to visit Mrs. Nissen's brother and sister-in-law, Mr. and Mrs. Clarence Harvey.

Mr. and Mrs. Geo. Harder (Lucille Dickey) from Sacramento spent last week here with Mrs. Harder's parents, Mr. and Mrs. Henry Dickey.

GARDEN TOUR MADE

The Garden Club met Thursday at the home of Mrs. Ernest Moody. The members toured the gardens of Mrs. Moody, Mrs. Willburn Brown, Mrs. Charles Tomlin and Mrs. James Shelton to see the iris in bloom. Refreshments were enjoyed at the Moody home at the close of the afternoon.

Mr. and Mrs. Percy Whitcomb had a family dinner on Mother's Day. Their guests were Mr. and Mrs. Chas. Garzini and children and Mrs. Christina Whitcomb from Ukiah, Mr. and Mrs. Bob Whitcomb and family of Potter Valley and Russell Whitcomb, who came up from his home at Carpenteria for Mother's Day. Mrs. Russell Whitcomb and baby are visiting relatives in Louisiana.

Mrs Ethel Bonnifield of Ukiah and Mrs. Pauline Sedam of Upper Lake, visited Mr. and Mrs. Bruce Walker the past weekend.

Mr. and Mrs. Knowles Emerson have been in Humboldt county the past two weeks with Mr. Emerson's mother who is seriously ill.

Harry Pickle visited his parents, Mr. and Mrs. Herbert Pickle, over the weekend. Harvey is employed in the Montgomery Ward Store in Oakland.

Mrs. Orville Frost and Mr. and Mrs. Ernest Pauli went to Berkeley Sunday to visit relatives and returned home Monday.

Guests at the Dyton Bonham home the past weekend were Mrs. Bonham's parents, Mr. and Mrs. Frank Frazell of Lower Lake and Mrs. Bonham's brother and sister-in-law, Mr. and Mrs. Gordon Frazell and children from Alameda.

Hopland 4-H Benefit Party Is Friday

Making an effort to send approximately 15 boys and girls to the 4-H summer camp, the Hopland 4-H Boys and Girls Agricultural Club will give a card party this Friday, May 13th at 8:00 p.m.

The party to benefit the young club members will be held in the Hopland school gymnasium. A radio will be given away during the evening and a nice door prize is planned. Pedro, king pedro, pinochle and bridge will be played, and refreshments will be served. Admission is fifty cents a person and friends are cordially invited to make up a table and come and enjoy the evening.

STATE CALF VACCINATION IN BOONVILLE MAY 12th

In coordination with the Calf Hood Vaccination Plan, Dr. Campbell will be in this area, Anderson Valley, Thursday, May 12. He is assisting in carrying out the State program in which calves are vaccinated for Brucellosis, otherwise known as Bang's Disease or Contagious Abortion.

This is a State aid program with no cost to the stock owner. Both beef and Dairy calves are eligible. The calves should be between the ages of six and twelve months. Animals slightly younger or older will also be handled. Please have calves ready at hand that day.

To assist Dr. Campbell in scheduling his calls, please contact Russell Miller at the Anderson Valley High School, telephone, 2553, or at his residence, telephone 2792.

YOU SIMPLY CAN'T BEAT THEM FOR COOLNESS!
Rayon Bemberg Sheers
...AND YOU CAN'T BEAT THESE FOR VALUE!

Recipe for a dressed-up look, a cool-as-possible feeling . . . airy rayon Bemberg. Recipe for savings . . . choose yours *now* at Penney's Carnival! Darks, pastels, in misses', junior, half sizes.

PENNEY'S
1949 SUMMER DRESS CARNIVAL

Bargain Fares, Round Trip, Family Plan and Joint Fare Discounts — Ask for Details
Call 1184, or your travel agent

DAIRY TALES

NINE TIMES OUT OF TEN . . . YOUR DOCTOR RECOMMENDS MILK

When it comes to a diet for building strength and energy . . . for promoting growth . . . your doctor usually recommends MILK. Rich in vitamins, minerals and food elements it's the drink for life and health.

Buy the square carton with the Red Label for Homogenized Milk or, the Green Label for Pasteurized Milk.

UKIAH VALLEY CREAMERY
Johnson & Wiemeyer, Props.
Phone 110
323 North Main Street

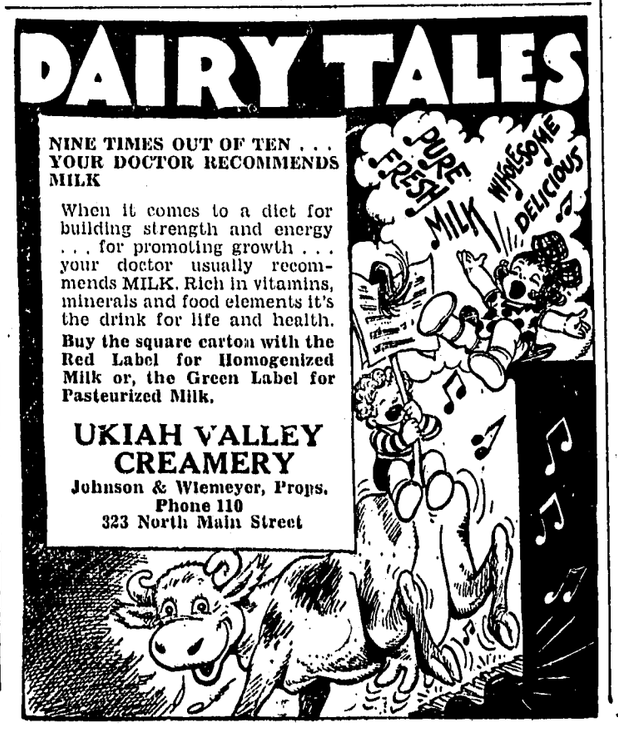

DOORS OPEN WEEK DAYS FROM 6:30 P.M.
NEW UKIAH THEATRE
SAT. AND SUN. CONTINUOUS FROM 12:30 P.M.

WEDNESDAY AND THURSDAY - MAY 11-12

HERE'S LADD... IN THE THRILLING TRADITION OF "UNION PACIFIC" AND "THE PLAINSMAN"...

His first Western Adventure...
His first in Color by TECHNICOLOR

ALAN LADD
ROBERT PRESTON
BRENDA MARSHALL
DONALD CRISP
in
"Whispering SMITH"

ADDED!
TECHNICOLOR SPECIAL
"THE MAN FROM NEW ORLEANS"
"BOWLING TRICKS" — LATE NEWS!

FRIDAY AND SATURDAY - MAY 13-14

COMPANION FEATURE

ADDED
CHAPTER NO. 7 — "SUPERMAN"
CAMPTOWN RACES LATE NEWS!

SUNDAY - MONDAY - TUESDAY MAY 15-16-17

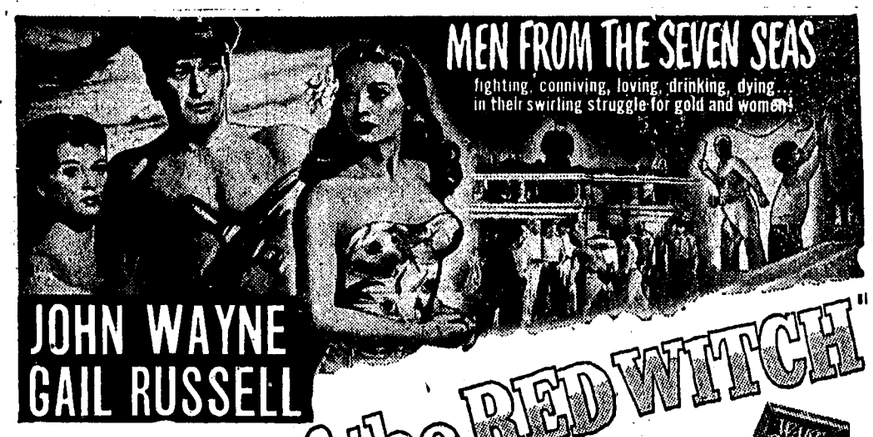

"WAKE of the RED WITCH"
with
GIG YOUNG · ADELE MARA · LUTHER ADLER
and EDUARD FRANZ · GRANT WITHERS · HENRY DANIELL
PAUL FIX · JEFF COREY
Screen Play by Harry Brown and Kenneth Gamet
Based on Garland Roark's Famous Best-selling Novel
Directed by Edward Ludwig
Associate Producer—Edmund Grainger
A REPUBLIC PICTURE

FROM GARLAND ROARK'S BOOK THAT SOLD A MILLION COPIES!

ADDED JOY!
"CHICAGO THE BEAUTIFUL"
"HENRY BUSSE AND HIS ORCHESTRA"
COLOR CARTOON . . WORLD'S LATEST NEWS!